CATAWBA LIBRARY & INFORMATION SYSTEM
3 4538 00211 5698

THE 1940 CWASTIKA

CATAWBA
COLLEC
LD
801
.C425
A43
1940
c.1

LIBRARY
of
CATAWBA COLLEGE

Gift of

Family of Mrs.E.C.Ennis

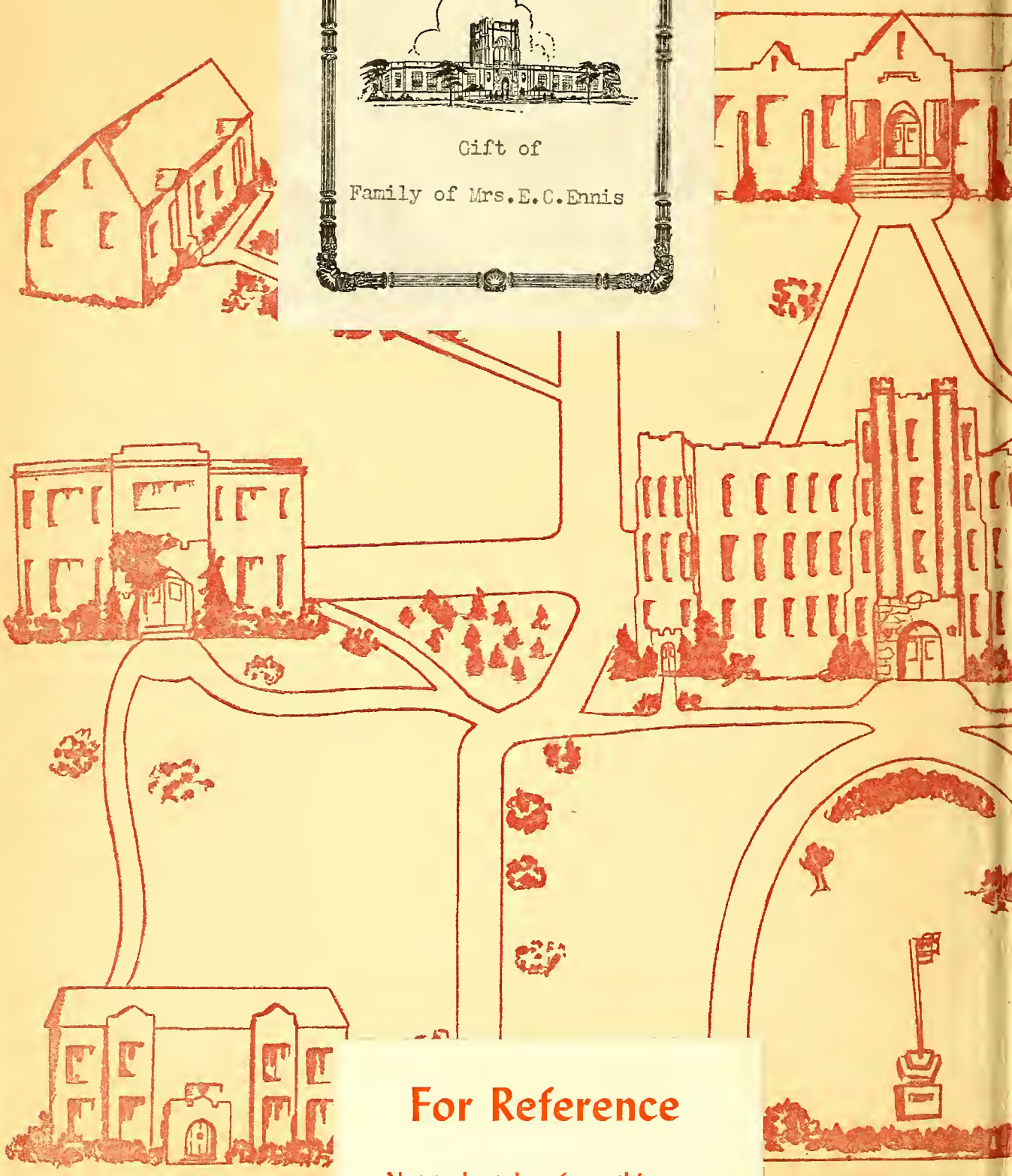

For Reference

Not to be taken from this room

CATAWBA
COLLEGE
LD
801
.C425
A43
1940
c.1

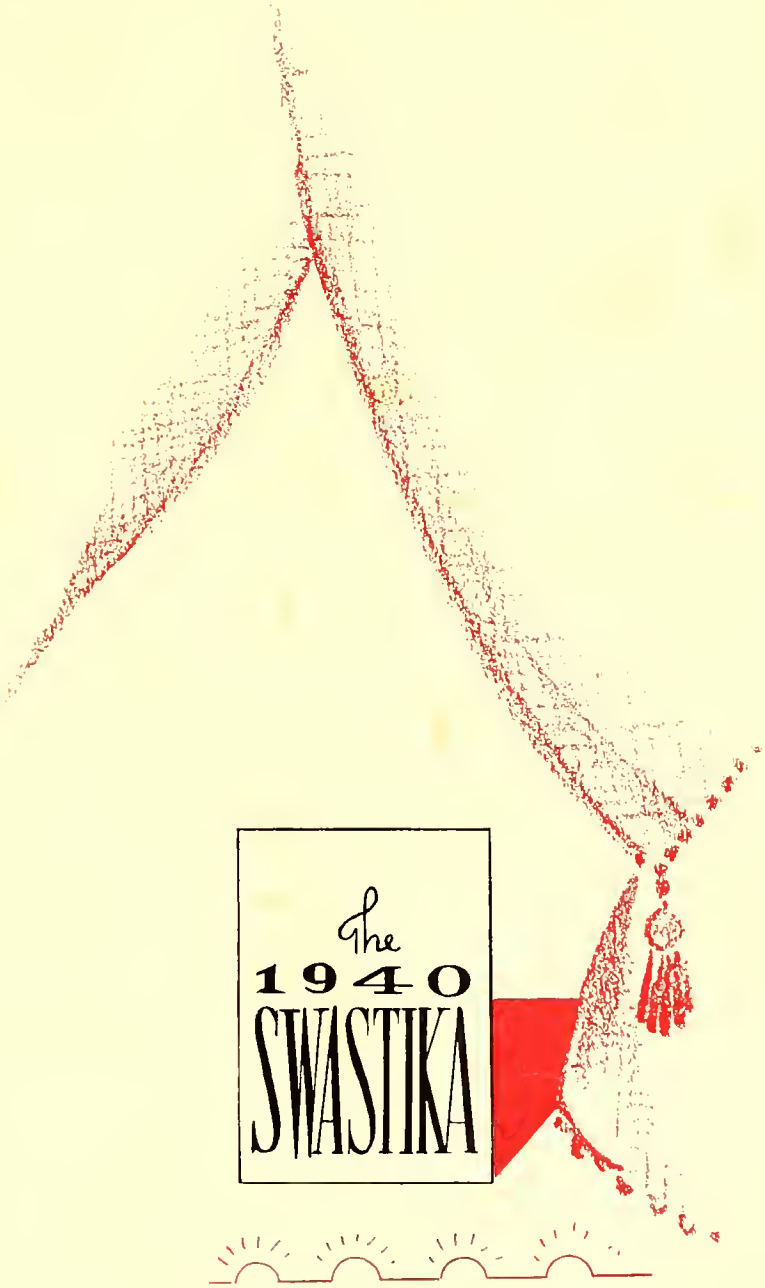
The
1940
SWASTIKA

PRESENTING THE

PUBLISHED BY THE JUNIOR CLASS
OF CATAWBA COLLEGE

SALLIE ELIZABETH YODER . . . *Editor*
CALVIN STEIN . . . . . *Business Manager*

1940 SWASTIKA

Foreword

All the school's a stage,
And all the men and women merely players:
They have their exits and their entrances;
And one man in his time plays many parts,
His acts being five ages. At first the student
Gets his first glimpse of stage and faculty.
Then he meets the motley troupe of players
And enters classes which are made for him.
As he walks in the glare of the footlights,
He takes a part in the clubs and games
Which appeal to him. Then the athlete
Shews his great prowess and his mighty strength
On the gridiron, hardwood, and diamond
And writes his name in laurels
'Ere he leaves. Last scene of all,
That ends this strange eventful history,
He doth appear superlative, and thus
The star leaves, avec youth, avec wisdom,
Avec strength, avec toutes les choses.

Contents

ACT I THE COLLEGE

•

ACT II THE CLASSES

•

ACT III THE ORGANIZATIONS

•

ACT IV THE ATHLETICS

•

ACT V THE FEATURES

72069

Dedication

To the professor of the year, whose guidance and capabilities won our respect, whose good humor and understanding have won our admiration, to Dr. Milton L. Braun, our friend, this annual is dedicated.

Dr. Milton L. Braun

ACT
I

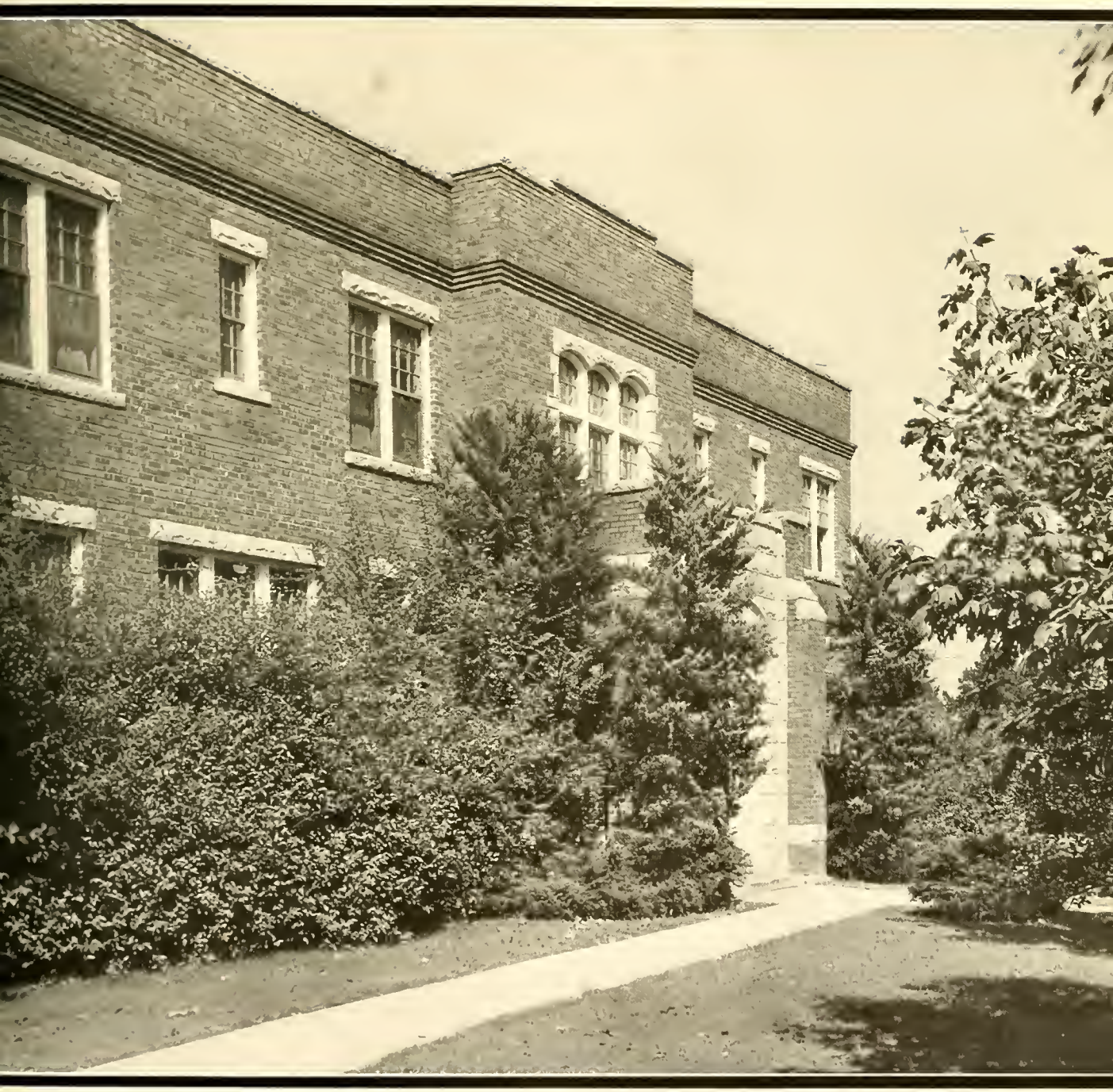

THE COLLEGE

Catawba Campus

For every play in the contemporary theatre we devise a particular set that is entirely new and is created especially to fit the action and to complement the characters. To do this the scenic designer must plan the stage to meet every want or need of the actors. The stage must also conform to the mood of the play so that it will reveal immediately as much as possible of the essential nature of the action. Perhaps the most important preoccupation of the artist is to devise a set within which the natural grouping of the actors at every moment will arrange itself in conformity with the laws of pictorial composition.

The combination of these three elements of setting has given rise to the background for the production *"Our Campus Life."*

SCENE I

Faculty Residence

SCENE II

Rahauser Hall

SCENE III

J. T. Hedrick Administration Building

DR. HOWARD R. OMWAKE

To the Editors of the Swastika:

I am deeply grateful for the opportunity to express a word of gratitude to you who have worked so hard to reproduce in accurate record form the plans, the achievements, and the life of the large Catawba family of 1939-1940. Most of us are casual readers who will pick up this book, look at the pictures, take some account of the statistics, and lay it aside with never a thought of the long hours of planning, of pursuing athletic records, of compiling data of the numerous organizations, of getting photographs, learning prices, securing advertisements, and the countless other details that go into making a college annual. Let us all who read this book remember the labors of love that have gone into the making of it.

The theme of this book is the theatre. Whether this theme was selected because at Catawba a large place is accorded to dramatics, I do not know; but, nevertheless, it is a fitting theme. A play is a mirror of life; the characters of personalities involved, their habits, their eccentricities are all faithfully portrayed. In a similar way, this book is a mirror of the life of students and faculty of Catawba College. In these pages we see ourselves as others see us, and we should be better men and women for the opportunity afforded to see ourselves as objects, not subjects.

With best wishes,

Cordially yours,

HOWARD R. OMWAKE.

OUR DEANS

DR. ALLEN K. FAUST, *Dean of Men*

It is both easy and pleasant to felicitate the Class of 1941, on the publication of the SWASTIKA. This production is youthful, but grown up; artistic, but true; jolly, but philosophic. The Juniors have completed the hard hill-climbing of the first two years of college work. They are still ascending, but they are already enjoying the transporting view of their graduation scene on the hills just across the Senior plains. This elegant book will be a constant proof of the happy fact that the Junior Class is composed of promising young men and young women who will make their mark in life.

Heartiest congratulations to the editors of this excellent annual.

DR. W. AUGUSTA LANTZ

The years roll on and again it is time to welcome the SWASTIKA. The appearance of this edition will be the fourteenth volume since the first one published in 1927.

I think the SWASTIKA plays a very important part in commemorating the history and life of the college. It portrays the students not only at work, but also in their lighter moods at play, and shows as perhaps no other publication can, the rapid progress that Catawba has made during the past fifteen years. Each successive volume has been an improvement upon the preceding one, and I am sure that the 1940 annual will surpass them all.

I wish to congratulate the staff upon the accomplishment of a hard task well done. My best wishes go with you, and the junior class in all your future undertakings.

FACULTY

Rev. Milton Whitener, A.B.
Secretary

Rev. John C. Peeler, A.B.
Publicity Director

William G. Cleaver, A.B.
Registrar and Professor of Germun

George G. Ramsey, Ph.D.
Professor of Chemistry

Milton L. Braun, Ph.D.
Professor of Physics and Mathematics

Mary E. Conrad Ph.D.
Professor of Biology

Donald C. Dearborn, Ph.D.
Associate Professor of Mathematics and Instructor in Chemistry

Allen K. Faust Ph.D.
Professor of History and Social Sciences

Raymond Jenkins Ph.D.
Professor of English

M. Broadus Seigler, M.A.
Associate Professor of English

Elizabeth R. Price, M.A.
Instructor in English and History

David E. Faust B.D., Ph.D.
Professor of Bible and History

Carlton C. Rice Ph.D.
Professor of Romance Lunguages

Cora E. Gray Ph.D.
Professor of Home Economics

Katherine French M.A.
Associate Professor of Home Economics

Howard E. Slagen
Professor of Latin and Greek

Florence A. Wehr B.S.
Assistant Professor of Secretarial Science

John C. Hadley M.S., M.A.
Professor of Education

Mrs. T. E. Johnston, A.B.
Assistant Professor in Education

Florence F. Busby, A.B.
Director of Dramatic Art

Bruce A. Wentz B.D., Ph.D.
Professor of Psychology and Philosophy

Thomas Zum-Brunnen, C.P.A.
Instructor in Accounting

Arthur Rich, M.A.
Professor of Music

Harold Dickensheets, B.M.
Associate Professor of Music

FACULTY

Genevieve R. Faust. M.B.
Instructor in Music

Frazer G. Poole B.A.
Instructor in Biology and Recorder

Gordon A. Kirkland. A.B.
Director of Physical Education for Men

Thomas I. Brown A.B.
Instructor in Physical Education

Kathryn Royster B.S.
Instructor in Physical Education

Janie E. Anderson
Bookkeeper and Assistant to Secretary

Mildred Rogers Daniels. B.S.
Dietitian and Instructor in Home Economics

Leonie Fowler
Secretary to the President

Emily Smith
Secretary to the Secretary of the College

Edith Whitley
Resident Nurse

NOT PHOTOGRAPHED

George S. Moyer B.D., Ph.D.
Professor in Economics and Business Administration

Ernest Derendinger. Ph.D.
Professor in History and Art

Lena Rivers Boley A.B.
Instructor in Drawing

Eugene Craft A.B.
Instructor in Organ

Helen Wall Rich B.S.
Instructor in Music

Dora L. Kline A.B.
Librarian

Catherine Tysinger
Assistant to Librarian

FACULTY

WHERE THEY LIVE

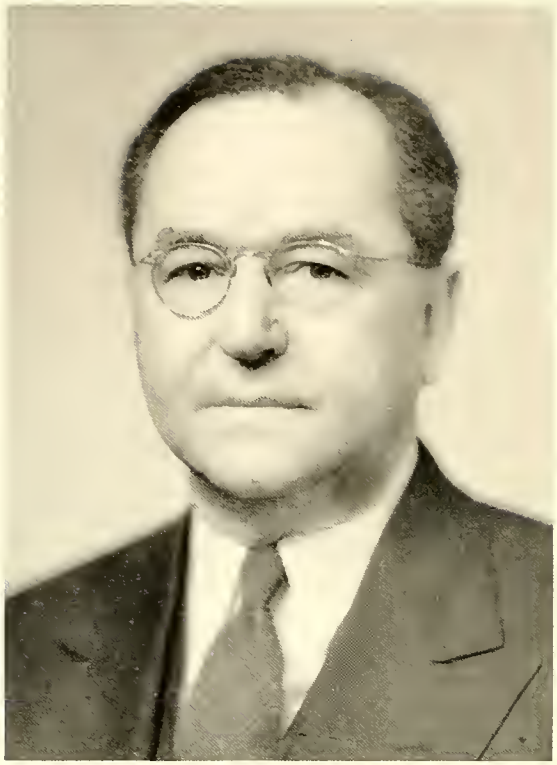

Edgar Whitener

President Board of Trustees

Trustees of Catawba

1939 - 1940

Edgar Whitener	High Point, N. C.
Rev. John H. Keller, D.D.	China Grove, N. C.
M. A. Foil, M.D.	Mt. Pleasant, N. C.
J. A. Smith, M.D.	Lexington, N. C.
Rev. John N. Levan, D.D.	Harrisburg, Pa.
Herbert W. Coble	Burlington, N. C.
Rev. Oswin S. Frantz, D.D.	Lancaster, Pa.
Stahle Linn, Esq.	Salisbury, N. C.
Rev. J. C. Leonard, D.D.	Lexington, N. C.
J. O. Moose	Concord, N. C.
J. Franklin Meyer, Ph.D.	Washington, D. C.
John F. Carpenter	Maiden, N. C.
H. A. Rouzer	Salisbury, N. C.
H. E. Shoaf	Lexington, N. C.
Russell W. Whitener, Esq.	Newton, N. C.
Clifford A. Peeler	Salisbury, N. C.
John W. Peeler	Rockwell, N. C.
M. C. Jones	Gettysburg, Pa.
G. A. Fisher	Salisbury, N. C.
L. A. Corriher	Landis, N. C.
Othar A. Barringer	Mt. Pleasant, N. C.
Rev. Banks J. Peeler	Lexington, N. C.
Sam Carter	Salisbury, N. C.
P. S. Carlton, Esq.	Salisbury, N. C.
Rev. Milton Whitener	Salisbury, N. C.

ACT
II

THE CLASSES

Senior Class

Maney Horn
President

Jean Grove
Vice President

Sara Peeler
Secretary

Donald Peiffer
Treasurer

SENIORS

Charles Wallace Armstrong, Jr.
Salisbury, N. C.

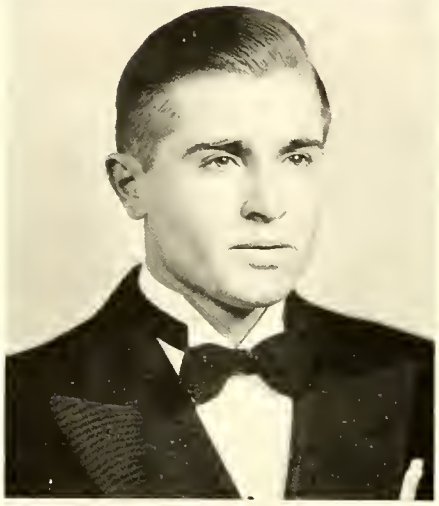

Melvin Luther Barnhardt
Salisbury, N. C.

Sarah Faith Beck
Salisbury, N. C.

Brevard Junior College 1, 2; Y.W.C.A. 3, 4; Home Economics Club 3, 4; Lutheran Student Association 4; Future Teachers of America Club 4.

SENIORS

PAUL GEORGE BODE

Philadelphia, Pa.

Editor SWASTIKA 3; Copy Editor *Pioneer* 2; President International Relations Club 3; Member of Senate 3, 4; Vice President Sigma Pi Alpha 4; Editor *Tom-Tom* 3; Track Team 1, 2; Band 1, 2, 3, 4; Seymour Scientific Club 2; Honor Roll 1, 2, 4; Assistant Editor *Totem* 3, 4.

LEWIS GARDNER BRICKER

Reading, Pa.

Track 1, 2, 3, 4; SWASTIKA 3.

WILLIAM CRAVEN BRIGGS

Lexington, N. C.

Football 1, 2, 3, 4; Monogram 1, 2, 3, 4.

OF NINETEEN FORTY

SENIORS

Mary Eleanor Bright

Thurmont, Md.

Touring Choir 1, 2, 3, 4, Secretary 3, 4; Vesper Choir 2, 3, 4; Sigma Pi Alpha 1, 2, 3, 4; Y.W.C.A. 1, 2, 3, 4; Phi Epsilon 3, 4, Vice President 4; Cabinet Y.W.C.A. 3, 4; Fleur de Lis 2, 3; W.A.A. 2, 3, 4; *Pioneer* 1, 2, 3, 4; Who's Who 4; Band 4.

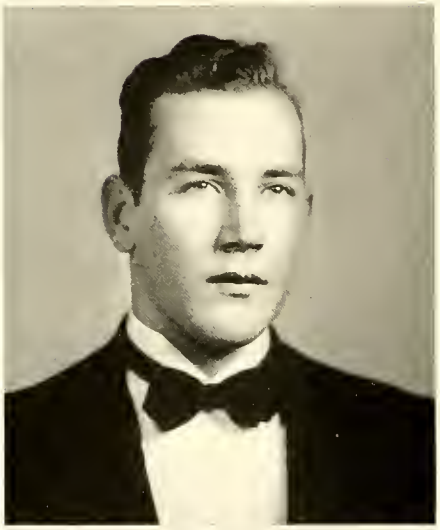

Alexander Farrer Britain, Jr.

Federalsburg, Md.

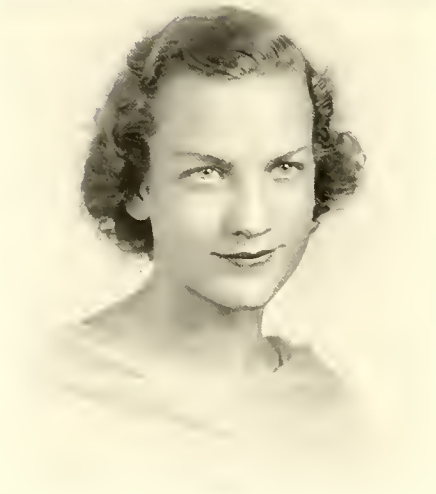

Anne Catherine Burton

Spencer, N. C.

Blue Masque 1, 4; W.A.A. 2, 3, 4; Monogram Club 3, 4; Soccer Varsity 2, 3.

SENIORS

Mary Franklyn Byrd
Salisbury, N. C.

Pfeiffer Junior College 1; Touring Choir 2, 3, 4; Vesper Choir 2, 3, 4.

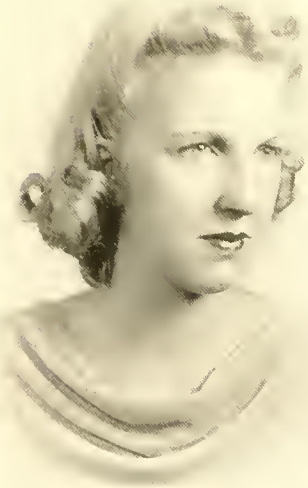

Mary Elizabeth Chilson
Salisbury, N. C.

Home Economics Club 1, 2, 3, 4; Glee Club 2; Y.W.C.A. 3, 4; President Baptist Student Union 4.

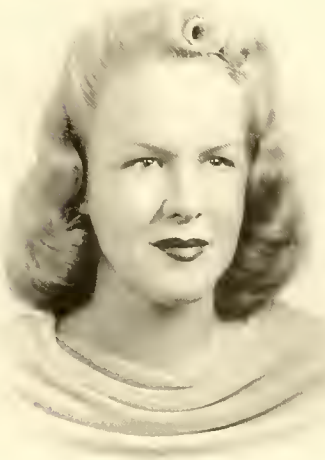

Ellen Elizabeth Clifton
Newton, N. C.

SENIORS

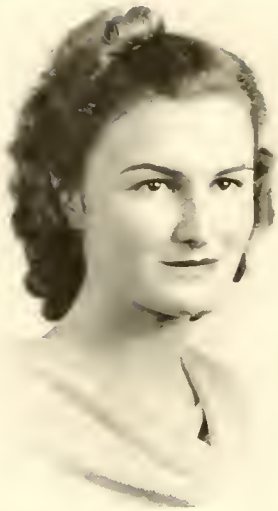

STELLA MEARLE CLONTZ
Midland, N. C.

Pfeiffer Junior College 1; Y.W.C.A. 3, 4; Blue Masque 4; W.A.A. 3, 4.

MABEL IRENE CORRIHER
China Grove, N. C.

STANLEY WRIGHT CORRIHER
China Grove, N. C.

SENIORS

Annie Lee Cress
Salisbury, N. C.

Francis Berniel Dedmond
Salisbury, N. C.

Kiwanis Scholarship 2; Forensic Society 3, 4, President 4, Vice President 3; Warwick Oratorical Medal 3; *Pioneer* 3, 4; Who's Who in American Colleges and Universities 4; English Assistant 4; Baptist Student Union 4; Honor Roll 3, 4.

Susanna Jane DeLong
Reading, Pa.

Glee Club 1, 2, 3; Vesper Choir 1, 2, 3; Touring Choir 2, 3; Y.W.C.A. 1, 2; Blue Masque 1, 2, 4; W.A.A. 1, 2, 3, 4; Home Economics Club 1, 2, 3, 4, Secretary 2, President 3, Advisory President 4; Phi Epsilon 3, 4; Sergeant-at-Arms Phi Epsilon 4; Spring Festival Chairman 4; Superlative, Best Looking Girl 4; May Court 1, 2, 3.

SENIORS

WALTER AUGUSTUS ESKRIDGE

Marlinton, W. Va.

Seymour Scientific Club 2, 3; Sigma Pi Alpha 2, 3, 4, Vice President 3; Writers' Club 3, 4; Pre-Medical Club 4; Co-Editor *Totem* 4; Biology Lab. Assistant 2, 3, 4; Honor Roll 1, 2, 3, 4; Vice President Student Body 4; Who's Who in American Colleges 4.

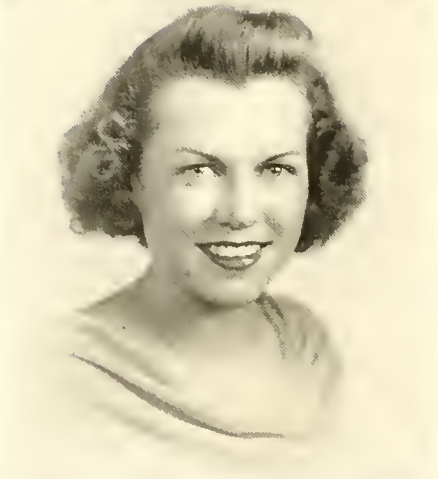

HELEN PAULINE EVERHARDT

Cooleemee, N. C.

Y.W.C.A. 2, 3; W.A.A. 2, 3, 4; Blue Masque 4.

JOHN WILLIAM EZZELL

Concord, N. C.

Seymour Scientific Club 2, 3; Pre-Medical Club 4; Blue Masque Club 3, 4.

SENIORS

James William Ferguson
Amityville, N. Y.

Student Senate 1; *Pioneer* 3, 4.

Charlotte Louise Fisher
Granite Quarry, N. C.

Pfeiffer Junior College 1, 2; Y.W.C.A. 3; Blue Masque 3, 4.

John Burgess Fisher
Salisbury, N. C.

SENIORS

Ruby Lee Foster
Burlington, N. C.

Elon College 1, 2; Y.W.C.A. 3, 4; A.B.C. 3, 4; W.A.A. 3, 4;

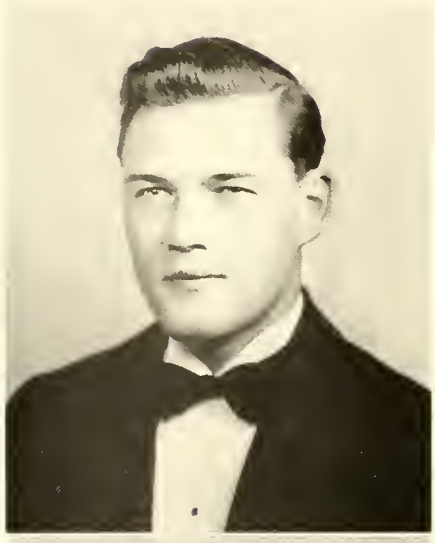

Alfred Strayer Frantz
Glenside, Pa.

Football 1; Soccer 2, 3; International Relations Club 2, 3, 4; Sigma Pi Alpha 2, 3, 4; *Pioneer* 2, 3, Business Manager 3; Business Manager Swastika 3; Track 2; Seymour Scientific Club 2, 3; Premedical Club 4; Campus Day Chairman 4; Debating Club 2.

John Robert Fullerton
Waynesboro, Pa.

SENIORS

William Andrew Gore
Salisbury, N. C.

Intramural Sports 1, 2, 3, 4.

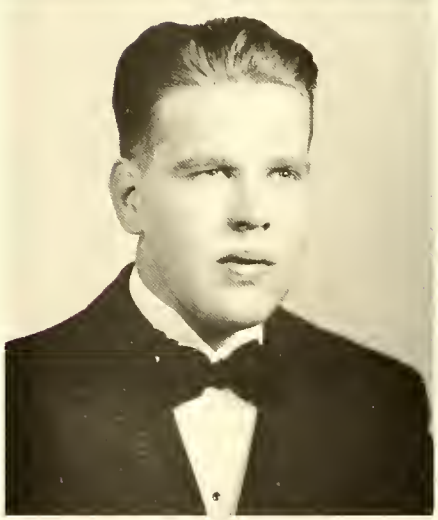

Kenneth Edward Grossnickel
Waynesboro, Pa.

Dean Notestine Grove
Altoona, Pa.

Seymour Scientific Club 2, 3, 4; Monogram Club 2, 3, 4; Basketball 1, 2, 3, 4; Football 2, 3; Coach Tumbling Squad 2; Vice President Class 3, 4.

SENIORS

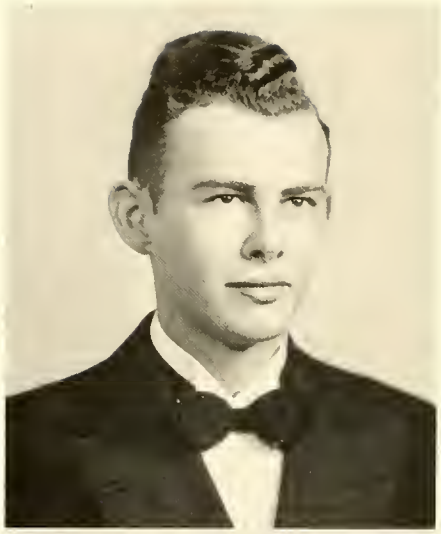

JOHN KINDER GRUBB
Salisbury, N. C.

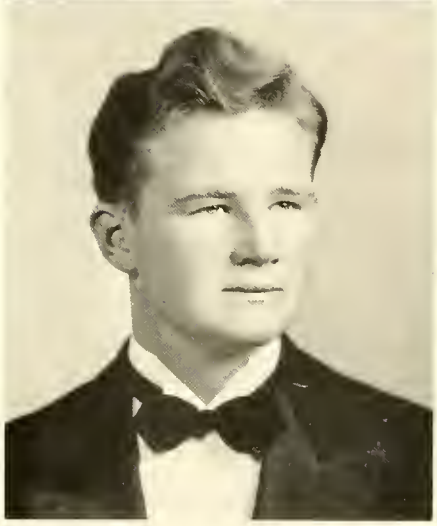

JOHN MARTIN GUY
Newton, N. C.

Football 1, 2, 3, 4; Intramural Sports 1, 2, 3, 4; Baseball, Manager 1, 2, 3, 4.

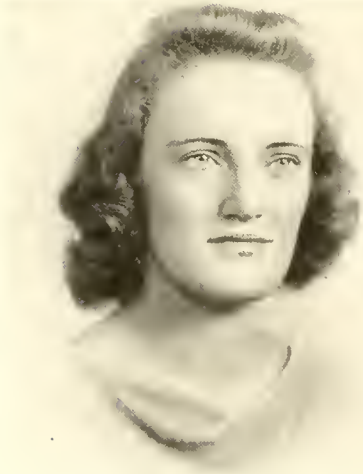

FRANCES HAYMAN
Dover, Delaware

Y.W.C.A. 1; A.B.C. 1; W.A.A. 1, 2, 3, 4; Monogram Club 3, 4; Phi Epsilon 2, 3, 4. Sergeant-at-arms 3, President 4; Blue Masque 1, 2, 3, 4, Vice President 4; Sigma Pi Alpha 1, 2, 3, 4, Secretary-Treasurer 3, 4; Fleur de Lis 3, 4, President 4; *Pioneer* 1, 2, 3, 4, News Editor 4.

SENIORS

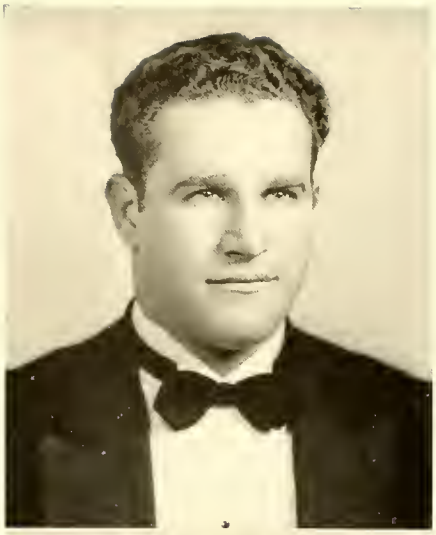

George Henry Heckman
Waynesboro, Pa.

Football 1, 2, 3, 4, Captain 4; Track 1; Intramurals 1, 2, 3, 4; Monogram Club 2, 3, 4, Vice President 3; Vice President Boys' Dormitory; *Pioneer* Staff 4.

Douglas Patterson Heilig
Spencer, N. C.

Seymour Scientific Club 2, 3, 4.

Josephine Craven Holbrook
Huntersville, N. C.

Y.W.C.A. 1, 2; Library Staff 4.

OF NINETEEN FORTY

SENIORS

MANEY ALBERT HORN

Long Branch, N. J.

Class President 1, 2, 3, 4; Football 1, 2, 3, 4; Basketball 1, 2; Seymour Scientific Club 2, 3, 4; Blue Masque 4; Monogram Club 1, 2, 3, 4; *Pioneer* 3, 4; Sigma Pi Alpha 2, 3, 4.

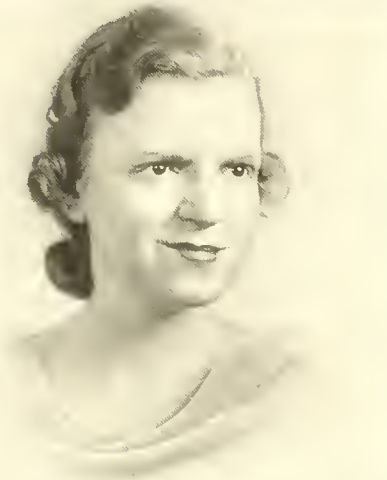

HAZEL JUANITA HORTON

Salisbury, N. C.

Pfeiffer Junior College 1; President Lutheran Students Association 4; Secretary-Treasurer Future Teachers of America 4.

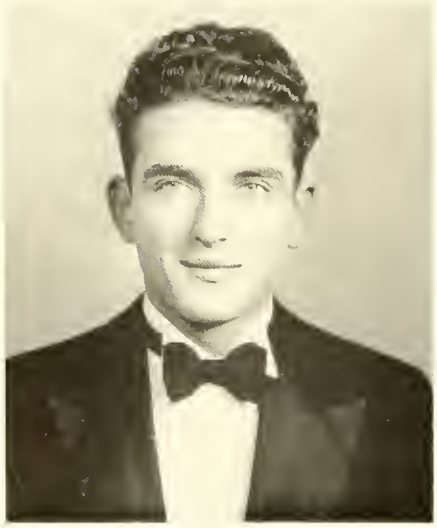

HAROLD DAVID ISENBERG

Altoona, Pa.

Dickinson College 1; Juniata College, Penn State 2; *Pioneer* Assistant Feature Editor 3, Feature Editor 4; Blue Masque 3, 4; Executive Committee 4; Debating Club 3, Vice President 3; Vesper Choir 3, 4; Touring Choir 3, 4; Honor Roll 3; International Relations Club 3, 4.

SENIORS

Florence Ellen Jones

Waynesboro, Pa.

Glee Club 1, 2, 3; Vesper Choir 2, 3; Home Economics Club 1, 2, 3, 4; Sigma Pi Alpha 1, 2, 3, 4; *Pioneer* 1, 2, 3, 4, Assistant News Editor 3, 4; Y.W.C.A. 1, 2, 3, 4, President 4, Vice President 3; A.B.C. 2, 3, 4, President 3; W.A.A. 1, 3.

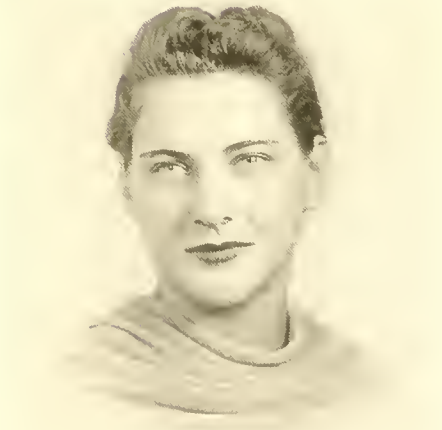

Florence Freda Kleindinst

Barnesville, Pa.

Touring Choir 1, 2, 3, 4; Vesper Choir 2, 3, 4; Home Economics Club 1, 2, 3, 4; Y.W.C.A. 1, 2; W.A.A. 1, 2, 4; Delegate to Home Economics Conventions.

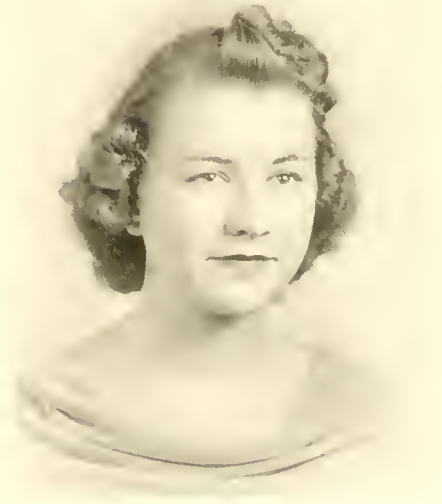

Lucy Virginia Kluttz

Concord, N. C.

SENIORS

MARY EMMA KNOX

Cleveland, N. C.

W.A.A. 1, 2, 3, 4, President 4, Treasurer 3, Secretary 2; Home Economics Club 1, 2, 3, 4; Phi Epsilon 3, 4; Touring Choir 1, 2, 3; Superlative, Most Athletic 4; Athletic Council 4; Monogram Club 3, 4; Assistant to Dietitian 3, 4; Y.W.C.A. 1, 2.

WALTER CHARLES LACKEY

Newton, N. C.

Football 1, 2; Seymour Scientific Club 3, 4; Pre-Medical Club 4; Assistant Chemistry Laboratory 4.

BETSY GRUBB LINN

Salisbury, N. C.

Eastern Carolina Teachers College 1, 2.

SENIORS

Eula Frances Little
Stanfield, N. C.

Pfeiffer College 1.

Elizabeth Jane Lynch
Lewistown, Pa.

Glee Club 2, 3; Y.W.C.A. 1, 2, 3; Forensic Society 3, 4; Schiller Verrin 2, 3.

Louis Phillip Mayer, Jr.
Glenside, Pa.

Franklin and Marshall College 1, 2, 3.

SENIORS

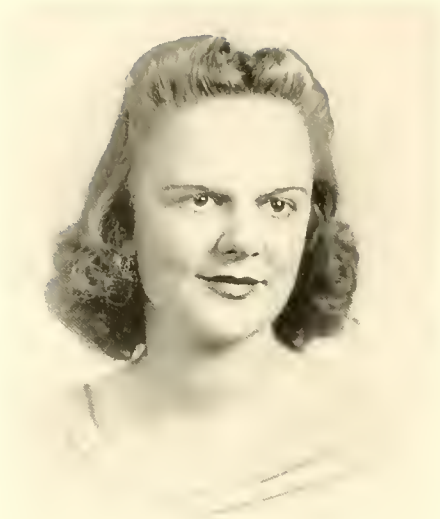

JULIA BOYCE MILLER

Elizabethtown, Pa.

Home Economics Club 1, 2, 3, 4; Glee Club 1, 2; Y.W.C.A. 1; W.A.A. 1.

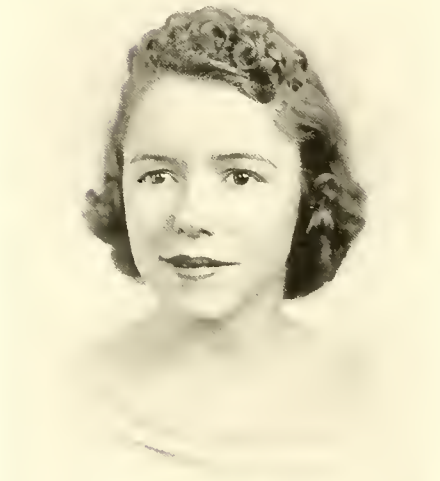

MARY MAYE MILLER

Salisbury, N. C.

Touring Choir 1, 2, 3; Vesper Choir 2, 3; Y.W.C.A. 4; Forensic Society 4; Honor Roll 4; Lutheran Student Association 4.

WILLIAM KNIGHT MILLER

Salisbury, N. C.

Seymour Scientific Club 2, 3, 4; Honor Roll 3; Track 1, 2; Intramural Sports 1, 2.

SENIORS

Owen George Moorehead
New Bloomfield, Pa.

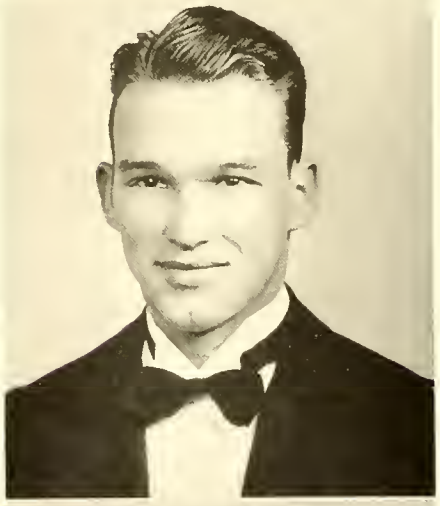

Leo Goodman Morgan
Woodleaf, N. C.

Baseball 1, 2, 3, 4; Football 1, 2, 3, 4, Captain 4; Monogram Club 1, 2, 3, 4, President 4; Student Senate 4.

William Clayton Morgan
Salisbury, N. C.

Chemistry Laboratory Assistant 3, 4; Seymour Scientific Club 2, 3, 4; Band 1, 2; Pre-Medical Club 4.

SENIORS

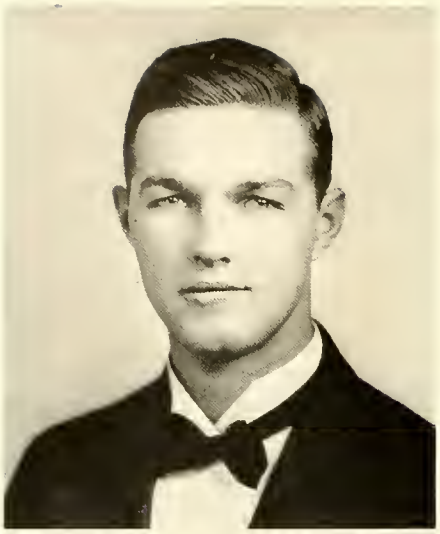

Clarence Leander Morrison

Newton, N. C.

Baseball 1, 2, 3, 4; Football 1, 2, 3; Monogram Club 1, 2, 3, 4; Intramural Sports 1, 2, 3, 4.

Margaret Catherine Morrison

Davidson, N. C.

Mitchell College 1, 2; Y.W.C.A. 3, 4, Cabinet 4; Home Economics Club 3, 4; A.B.C. 3.

Vernon Davis Morrow

Hawthorne, N. J.

Basketball 1, 2, 3, 4, Captain 4; Monogram Club 1 2, 3, 4, President 4.

SENIORS

BETTY MOWERY

Mechanicsburg, Pa.

Touring Choir 1, 2, 3, 4, President 3, 4; Class Secretary 1; W.A.A. 1, 2, 3, 4; Blue Masque 1, 2, 3, 4; Home Economics Club 1, 2, 3, 4; Y.W.C.A. 1, 2; *Pioneer* 1, 2, 3, 4; Band 1, 2, 4; May Court 1; House Chairman 2; Monogram Club 3, 4; SWASTIKA 3; *Totem* 3; Phi Epsilon 3, 4; Superlative, Ideal 4; Who's Who in American Universities and Colleges 4.

SARA FRANCES PEELER

Salisbury, N. C.

Secretary of Class 1, 4; Home Economics Club 1, 2, 3, 4, Treasurer 3, Vice President 4; Phi Epsilon 4.

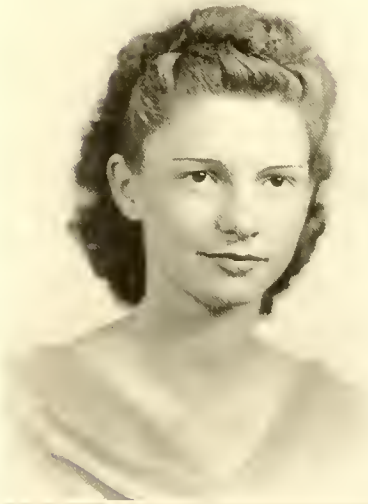

WILLIAM EARL PEELER

Salisbury, N. C.

German Club 1, 2; International Relations Club 1, 2.

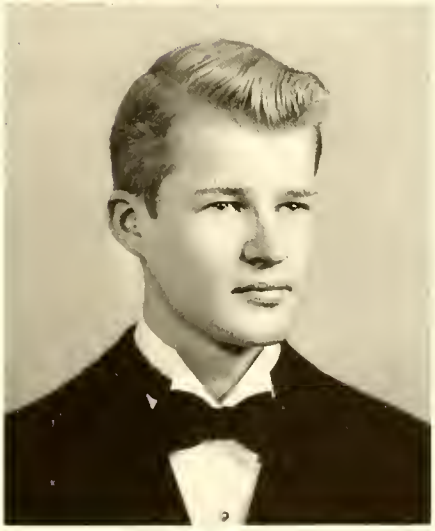

SENIORS

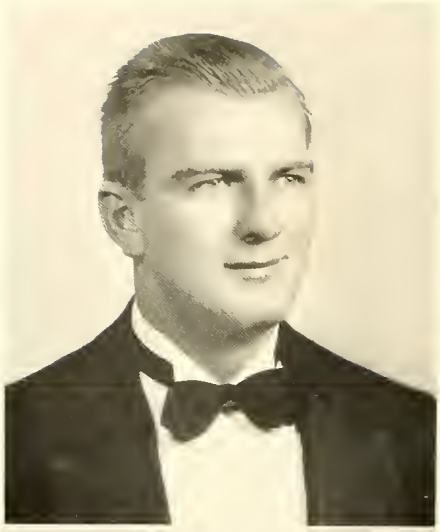

DONALD HARRY PEIFFER

Waynesboro, Pa.

Football 1, 2, 3, 4; Monogram Club 1, 2, 3, 4, Secretary 3, Vice President 4; Athletic Council 3, 4; Treasurer of Class 3, 4.

EUGENE GAYLE POE

Kannapolis, N. C.

Pioneer 2, 3, 4; Intramural Football 2, 4; Soccer 2.

DOROTHY POOLE

Federalsburg, Md.

W.A.A. 1, 3, 4; Monogram Club 4; Y.W.C.A. 1; Vesper Choir 1; Blue Masque 1, 2, 4, Executive Committee 4; Phi Epsilon 3, 4, Secretary 4; *Pioneer* 1, 2, 3, 4, Editor 4; Honor Roll 3, 4; Who's Who 4; Superlative, Most Intelligent 4.

SENIORS

GERTRUDE LOUISE RECTOR

Marshall, N. C.

W.A.A. 1, 2, 4; Blue Masque 4; Y.W.C.A. 1, 2, 4, Treasurer 2, Cabinet 4; George Washington University 3; Monogram Club 4; *Pioneer* 4; Debating Club 2; Phi Epsilon 4.

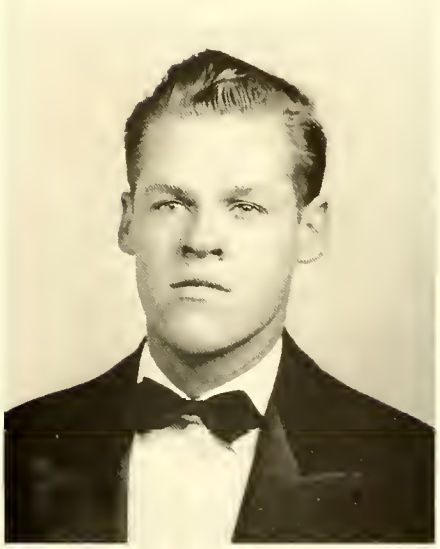

WILLIAM JACOB RENDLEMAN

Salisbury, N. C.

Debating Club 2, 4; Golf Team 1, 2, 3, 4, Captain 3; Nace Peace Prize Winner 2; SWASTIKA 2; *Pioneer* 1, 2.

DOROTHY SEIBERT ROYER

Mercersburg, Pa.

Touring Choir 1, 2, 3, 4; Vesper Choir 1, 2, 3, 4; Sigma Pi Alpha 1, 2, 3, 4, President 4; Phi Epsilon 2, 3, 4, Treasurer 4; Fleur de Lis 2, 3; International Relations Club 3, 4; W. A. A. 1, 2, 3, 4; Y.W.C.A. 1, 2; Who's Who 3; Senate 2, 3, 4; Band 4; *Pioneer* 1, 2, 3, 4.

SENIORS

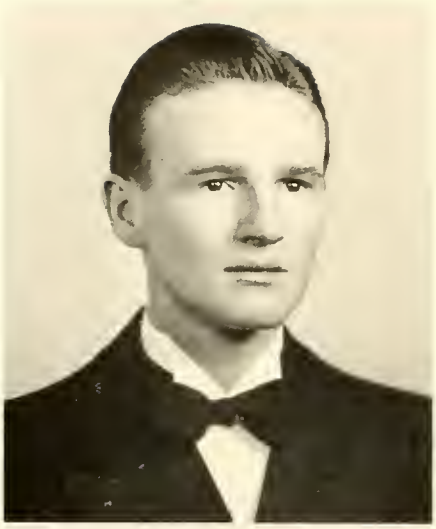

THOMAS WILSON RUFTY
Spencer, N. C.

Tennis Team 1, 2, 3, 4.

LEE RUHLAND SAYLOR
Hanover, Pa.

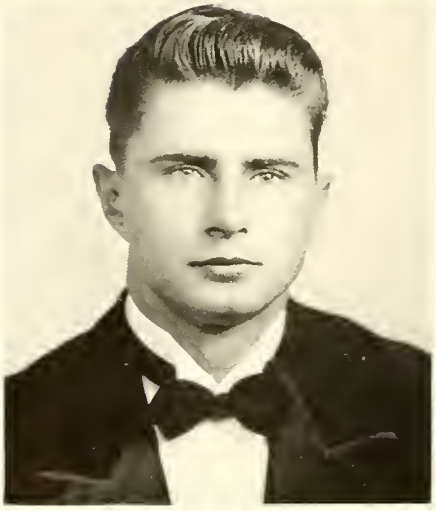

EVAN BOYD SHELTON
Lincolnton, N. C.

Baseball 1, 2, 3, 4; Monogram Club 1, 2, 3, 4; Intramural Sports 1, 3, 4; Boys' Dormitory Club 1, 2, 3, 4.

SENIORS

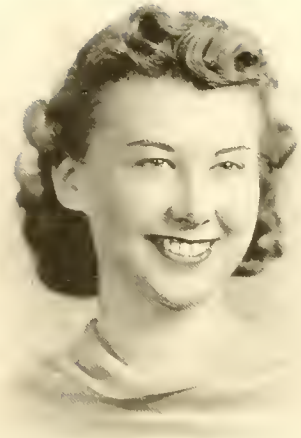

ALMA ANGELINE SHUEY

Palmyra, Pa.

Blue Masque 4; Y.W.C.A. 1, 2, 3, 4, Cabinet 3, 4; Phi Epsilon 4; Home Economics Club 1, 2, 3, 4; W.A.A. 1, 2, 3, 4; Girls' Monogram Club 3, 4; Glee Club 1.

DAVID WILLIS SHULL

Ickesburg, Pa.

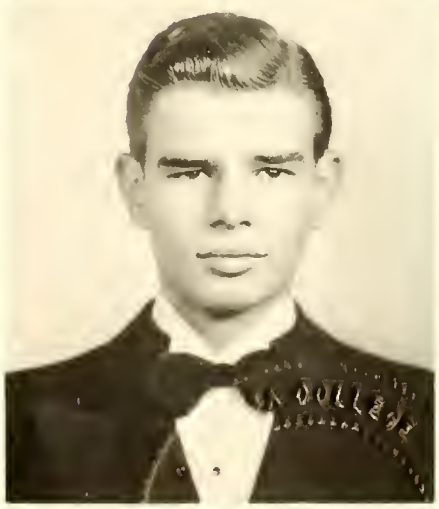

CLARENCE CARNAHAM SMITH

Gettysburg, Pa.

President Student Government Association 4, Secretary 3; Who's Who in American Colleges and Universities 4; Cultural Entertainment Committee, Student Chairman 4; Dance Committee 4; Superlative, Ideal Man 4; *Pioneer* 2, 3, 4, Feature Editor 3, Assistant Editor 4; International Relations Club 2, 3, 4, Vice President 3, Secretary 4; English Assistant 4; Soccer 1, 2, 3; Intramural Football 1, 2, 3, 4.

72069

SENIORS

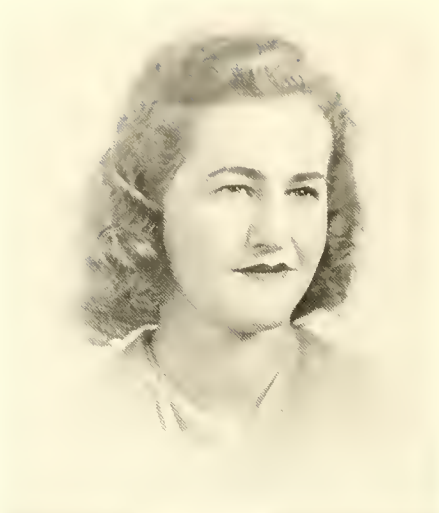

Margaret Irene Smith
Albemarle, N. C.

Pfeiffer College 1.

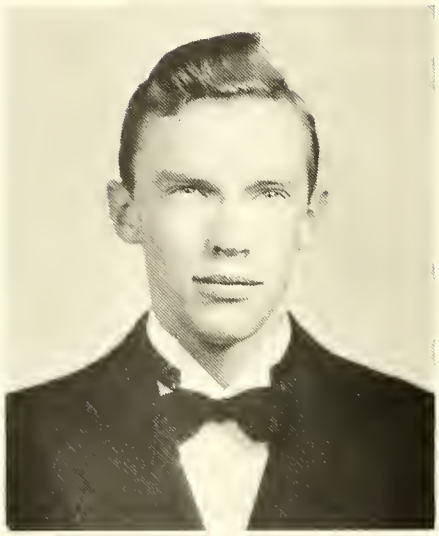

John Neely Smoot
Mocksville, N. C.

Baseball 2, 3, 4; Intramural Sports 1, 2, 3, 4; Monogram 4.

Norma Blanche Storms
Miami, Fla.

Home Economics Club 1, 2, 3, 4; W.A.A. 1; Glee Club 1; Y.W. C. A. 1.

SENIORS

Mary Elizabeth Strickhouser

York, Pa.

Literary Editor Swastika 3; *Pioneer* 3, 4; Phi Epsilon 3, 4; Sigma Pi Alpha 1, 2, 3, 4; Blue Masque 1, 2, 3, 4; Y.W.C.A. 1, 2, 3; International Relations Club 3; W.A.A. 1, 2, 3, 4; Fleur de Lis 3.

Lawrence Norman Strunk

Lehighton, Pa.

Adelphians 1, 2, 3, 4, Secretary of Deputation 2, Vice President 3, President 4; A.B.C. 1, 2, 3, 4, Vice President 3, President 4; Blue Masque 1, 2, 3, Technician 3; Vesper Choir 1, 2, 3; Glee Club 2, 3; International Relations Club 3, 4; *Pioneer* 1, 3, 4; Circulation Manager 3; Track 1, 2; Soccer 1, 2, 3.

Peter Suitch

Hazelton, Pa.

Pfeiffer Junior College 1, 2; Football 3; Basketball 3.

SENIORS

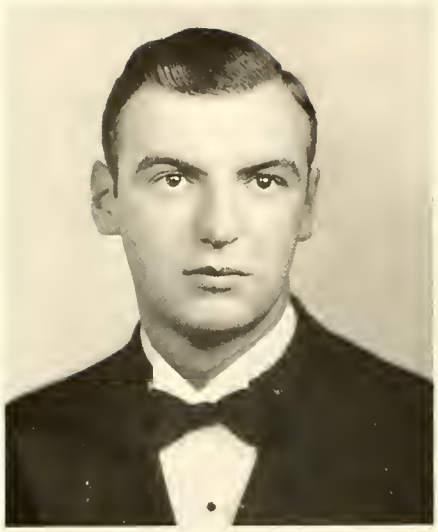

EDWARD PRICE SURRATT
Spencer, N. C.

THERESA LINN TAYLOR
Landis, N. C.

SWASTIKA Staff 3; *Pioneer* 1, 2, 3, 4; Blue Masque 1, 2, 3, 4, President 4; Glee Club 1, 2, 3; Y.W.C.A. 1, 2; Vesper Choir 2, 3; French Club 3; W.A.A. 1, 2, 3, 4; Monogram Club 3, 4; Phi Epsilon 2, 3, 4; Class Secretary 3; Who's Who in American Colleges and Universities 4.

ROBERT FRANKLIN TOWSON
York, Pa.

Glee Club 1; Vesper Choir 1; Intramural Sports 1, 2, 3, 4; Tennis Team 1, 2, 3, 4.

SENIORS

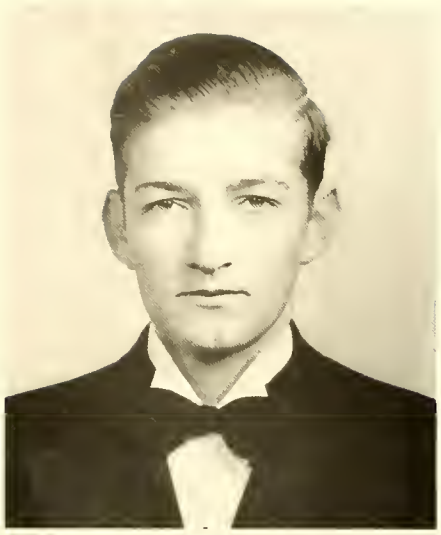

Edwin Joseph Trexler

Thurmont, Md.

International Relations Club 2, 3, 4, Treasurer 4; Treasurer Sinking Club 4; Senior Football Manager 4; Who's Who in American Universities and Colleges 4; Intramurals 1, 2, 3, 4; Vice President Boys' Dorm Club 3.

Nell Elizabeth Trexler

Badin, N. C.

Y.W.C.A. 1, 2, 3; Assistant to Dean 2, 3.

Blanche Elizabeth Twinn

Salisbury, N. C.

SENIORS

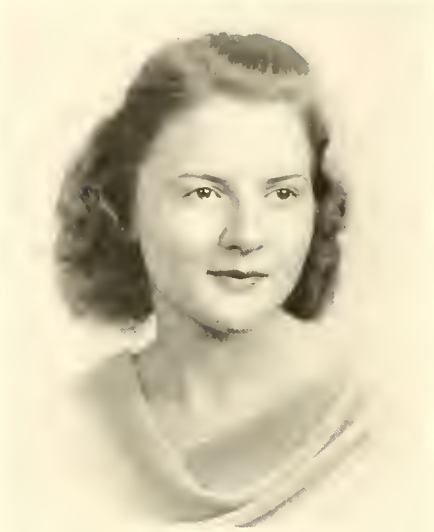

ANNABEL RUTH VANDEVERE

Jamaica, N. Y.

W.A.A. 1, 2, 3, 4, Vice President 4; Monogram Club 3, 4; Y.W.C.A. 1; Blue Masque 4; Phi Epsilon 3, 4; *Pioneer* 4; Sigma Pi Alpha 2, 3, 4; Home Economics Club 1, 2, 3, 4, Treasurer 4; Zartman Scholarship Prize 2.

MARGARET JOSEPHINE WAGONER

Newton, N. C.

Touring Choir 2, 3, 4; Vesper Choir 1, 2, 3, 4; Y.W.C.A. 1, 2; W.A.A. 1, 2, 3, 4; President Elementary Teachers of America Club 4.

DONALD TEMKE WAHL

Boswell, Pa.

Glee Club 1, 2, 3.

SENIORS

Ralph Newsome White

Salisbury, N. C.

Intramural Sports 1, 2, 3, 4; Baseball 1; Football 1.

Elva Mae Williams

Spencer, N. C.

Seymour Scientific Club 1, 2, 3, 4; Glee Club 1; Fleur de Lis 3; Y.W.C.A. 4; Blue Masque 2, 3, 4; Baptist Student Union 4, Secretary-Treasurer 4.

Mavis Kathleen Wilson

Linwood, N. C.

Forensic Society 2, 3, 4, Secretary-Treasurer 2, 3; W.A.A. 1, 2; Y.W.C.A. 1, 2, 3; Blue Masque 3, 4; German Club 2; I.R.C. 2, 3; *Pioneer* 1, 2, 3; Honor Roll 1, 2, 3.

SENIORS

HOMER FRAZIER YEARICK

Howard, Pa.

Pioneer 1, 2, 3, 4; Adelphians 1, 2, 3, 4, President 4; A.B.C. 1, 2, 3, 4; International Relations Club 1, 4; Seymour Scientific Club 1, 2; Pre-Medical Club 4; Soccer 1, 2; Track 1, 2, 3, 4, Captain 4.

MARY HELEN ZUM BRUNNEN

Salisbury, N. C.

Glee Club 1, 2, 3, 4; Blue Masque 1.

Junior Class

Tom Carroll
President

Patricia Craig
Secretary

Robert Henry
Vice President

William Self
Treasurer

JUNIORS

Zora Blanche Austin
Stanfield, N. C.

Dorothy Elaine Barber
Barber, N. C.

Ruth Brockman
Columbia, S. C.

Johnny Ruth Burton
Salisbury, N. C.

Thomas Sylvester Carroll
New York, N. Y.

Julia Elizabeth Carter
Salisbury, N. C.

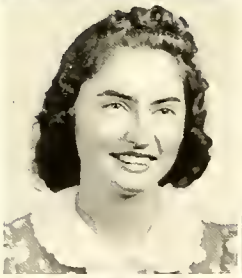

June Carol Coble
Burlington, N. C.

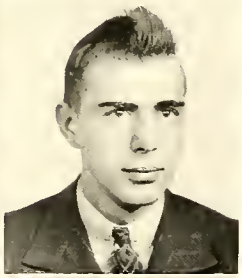

Guy Hill Cox, Jr.
Thomasville, N. C.

Patricia Craig
Summersville, W. Va.

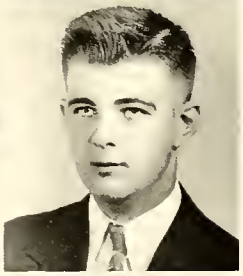

James Alexander Cruse
Salisbury, N. C.

Frances Louise Cullen
Saxton, Pa.

Jean Curran
Mercersburg, Pa.

JUNIORS

Mae Cuthrell
Salisbury, N. C.

Rebecca Price Davis
Salisbury, N. C.

Frances Dutton
Salisbury, N. C.

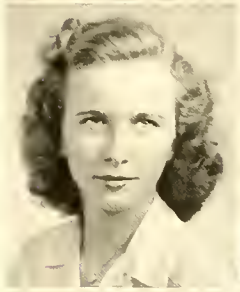

Walter Vernou Eller
Salisbury, N. C.

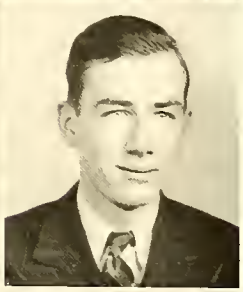

John Locke Foil
Salisbury, N. C.

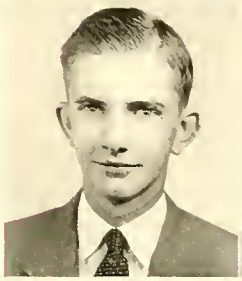

Edward Ernest Fulmer
Salisbury, N. C.

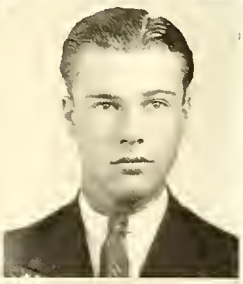

Joseph E. Fuoss
Altoona, Pa.

Louis Alpheus Green
Lexington, N. C.

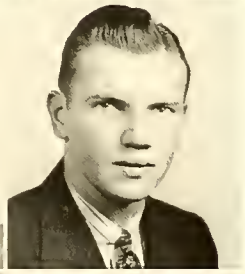

James Edward Haden
Salisbury, N. C.

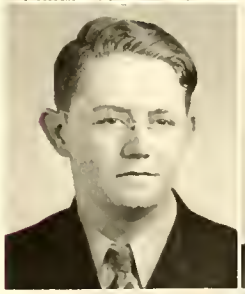

Robert Thornton Henry, Jr.
Haddonfield, N. J.

Madeline Moser Herbert
Hagerstown, Md.

Charles Ernest Holbrook
Huntersville, N. C.

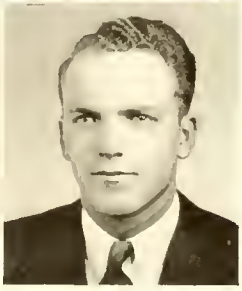

JUNIORS

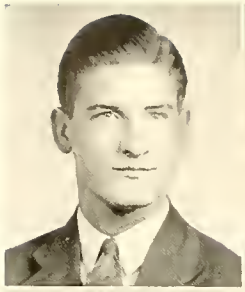

Herman Arnold Jarrell
Salisbury, N. C.

Norma Aileen Kee
Fishers Island, N. Y.

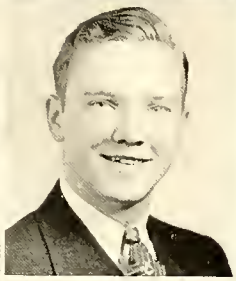

Sarah Elizabeth Kluttz
Rockwell, N. C.

Roger Lyman Koehler
Quakertown, Pa.

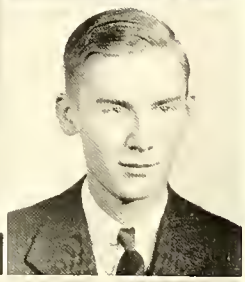

Theodore Pleasant Leonard
Lexington, N. C.

Keiffer Lindsay Long
Thomasville, N. C.

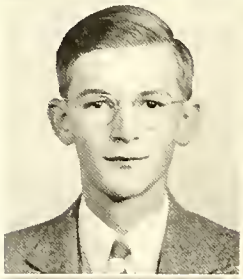
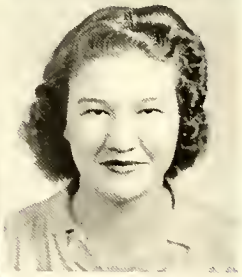

William Clarence Lyerly, Jr.
Thomasville, N. C.

Jane Hope McCanless
Salisbury, N. C.

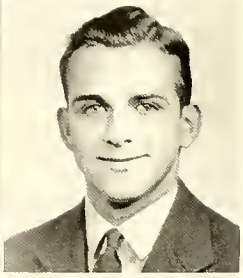

Mary Margaret McCormick
Laurinburg, N. C.

Murray Pressey McConnell
Leaksville, N. C.

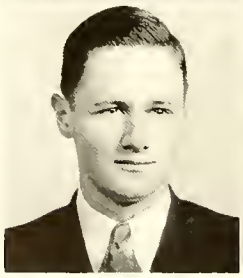

David Leonidas Middleton
Raleigh, N. C.

Kathleen Elizabeth Morrow
Hawthorne, N. J.

JUNIORS

Bob Lee Mowery
Salisbury, N. C.

Lorna Anna Moyer
Washington, D. C.

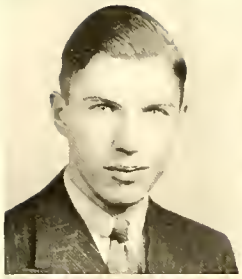

Uretta Jane Myers
Bellwood, Pa.

Estelle Eloise Overcash
Mooresville, N. C.

Nina Lucile Owen
Salisbury, N. C.

Mary Katherine Paul
Huntington, W. Va.

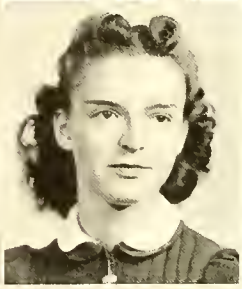

Sarah Grace Pugh
Lancaster, Pa.

Marlin Allen Quick
Ashland, Pa.

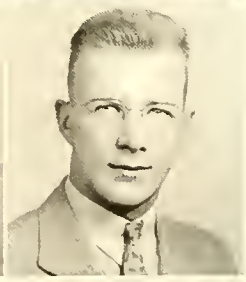

David Atwell Rendleman, Jr.
Fort Wayne, Ind.

Richard James Rendleman
Salisbury, N. C.

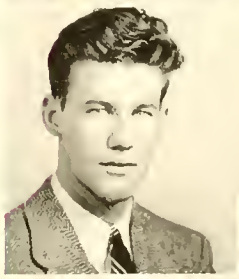

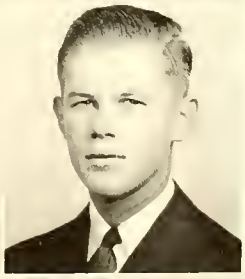

Marion Mitchell Richards
Erie, Pa.

Ruby McKeowen Royster
Bessemer City, N. C.

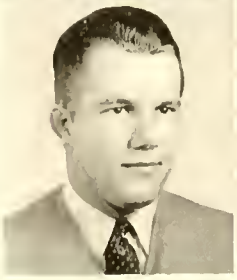

JUNIORS

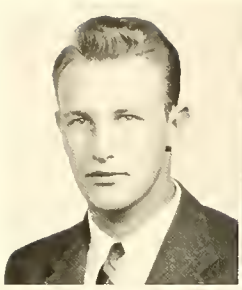

William Columbus Self
Newton, N. C.

Arthur Frank Settlemyer, Jr.
Kannapolis, N. C.

Martha Viola Smith
Spencer, N. C.

Gail Louise Sollenberger
Chambersburg, Pa.

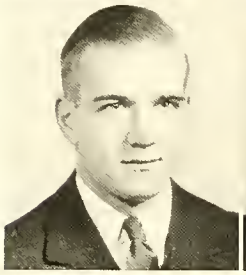

David Lee Staley, Jr.
Hagerstown, Md.

Calvin Warren Stein
Baltimore, Md.

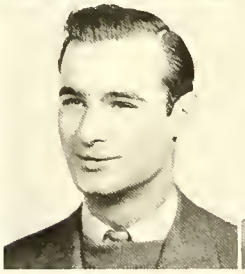

Julian Ben Thompson
Spencer, N. C.

Charlotte Ruth Townshend
Hagerstown, Md.

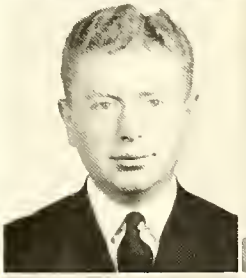
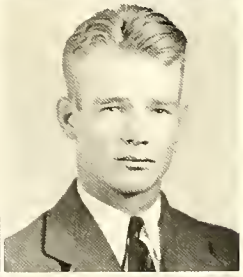

Ernest Jennings Trexler
Salisbury, N. C.

James Martin Waggoner
Salisbury, N. C.

Katherine Arilla Wagoner
Salisbury, N. C.

Lillie Margaret Wain
Granite Quarry, N. C.

JUNIORS

Paul Long Weaver
Easton, Pa.

Arnold Howard White
Burlington, N. C.

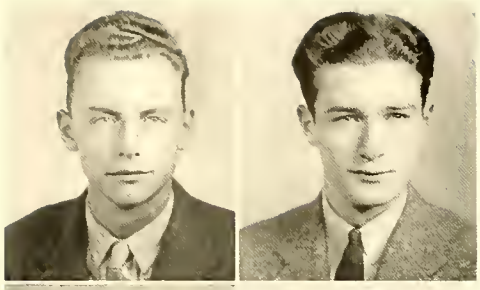

Betty Louise White
Altoona, Pa.

Orin Sigmon Whitener
High Point, N. C.

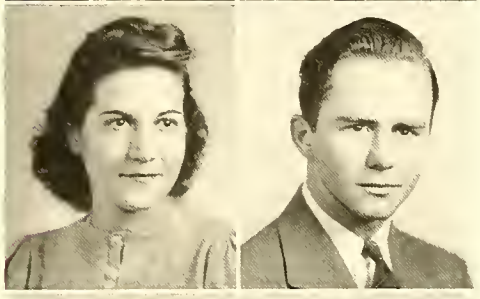

Lawrence Davis Yingling
Salisbury, N. C.

Sallie Elizabeth Yoder
Codorus, Pa.

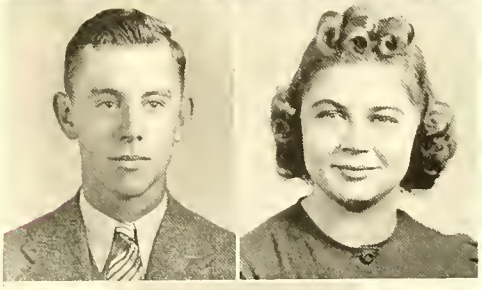

Alma Jean Zehring
Lancaster, Pa.

Sophomore Class

John Henry
President

Eleanor Thompson
Treasurer

William Dovey
Vice President

Betsy Russell
Secretary

SOPHOMORES

First row: Della Mae Alexander, Owen Bean, Lillian Beaver, Margaret Belt, Gilbert Benson.

Second row: Robert Benson, Eugene Brame, Arthur Brenneman, Marion Brockman, Helen Brubaker.

Third row: Elizabeth Byrd, Shirley Carner, Dorothy Click, Eddie Cuthrell, Mary Lee Daniel.

Fourth row: Elaine Delozier, Arthur Detwiler, Evelyn Dreibelbis, Naomi Ezzell, James Fesperman.

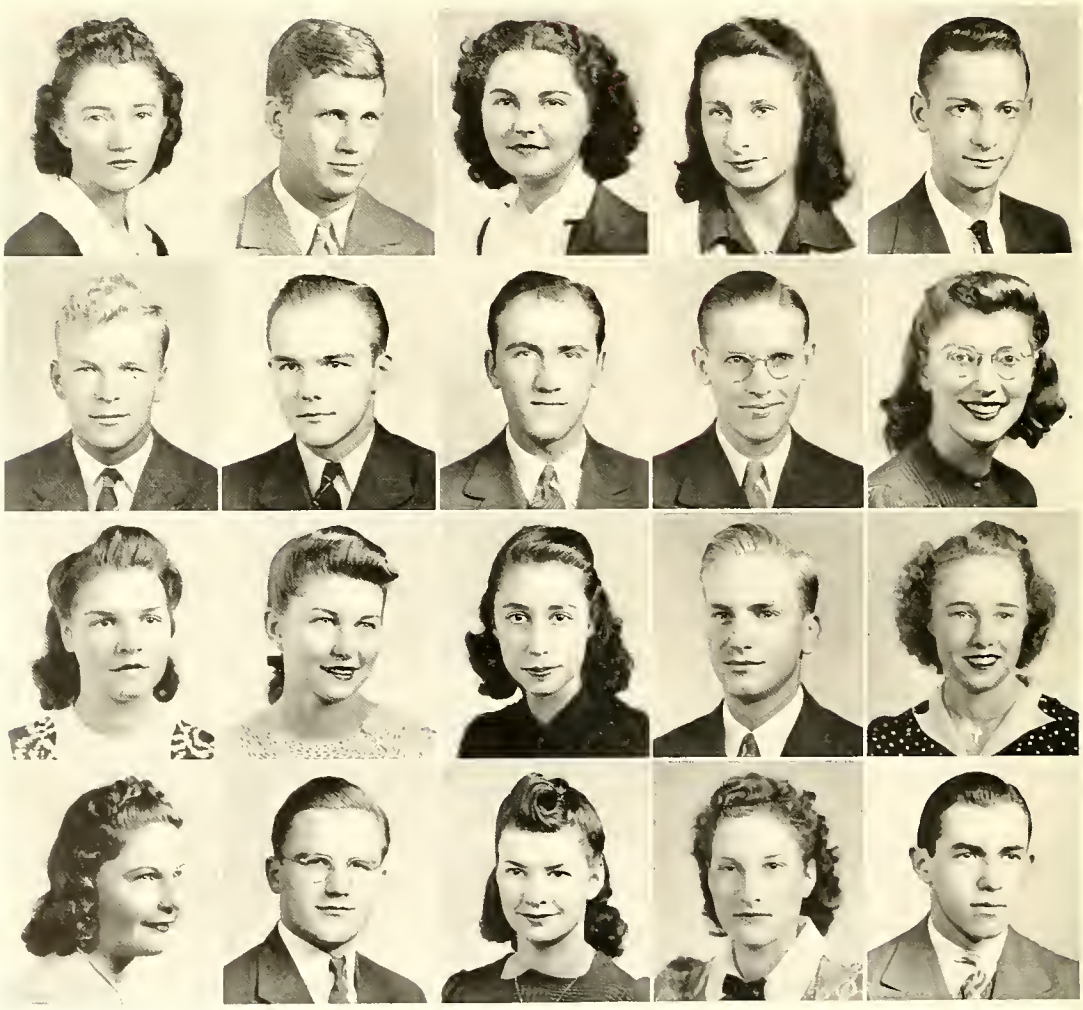

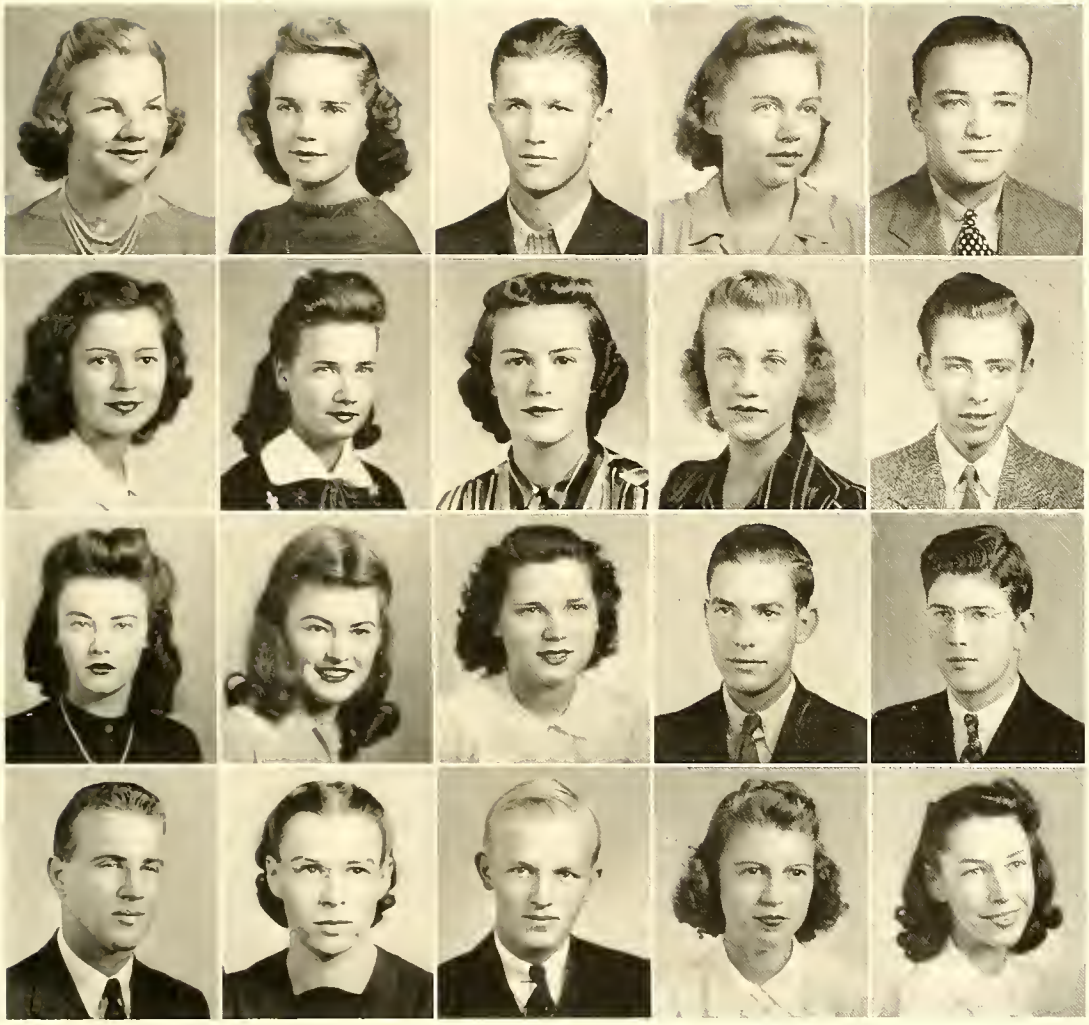

SOPHOMORES

First row: Mary Fowler, Nancy Frazier, Clayton Gaddy, Vivian Gambrell, Eugene Gavron.

Second row: Geraldine Gerhart, Evelyn Gobbel, Carrie Mae Goodman, Anna Green, Russell Grove.

Third row: Evelyn Hay, Margaret Hay, Naomi Headinger, George Hendren, John Henry.

Fourth row: Donn Hershner, Lois Hipp, Robert Hoke, Ada Hunt, Pauline Jarrett.

SOPHOMORES

First row: Ruth Jones, Maxine Leonard, John Livingood, Annie Rae Long, Louise Long.

Second row: Jean Lowder, Park Loy, Dorothy Lyerly, Ruth McMillan, Inez Malone.

Third row: Franklin Marsh, Sterling Martz, Doris Mendenhall, Sarah Myers, Lee Nance.

Fourth row: Margaret Palmer, Virginia Pierce, Susie Pounds, Juliette Price, Helen Powell.

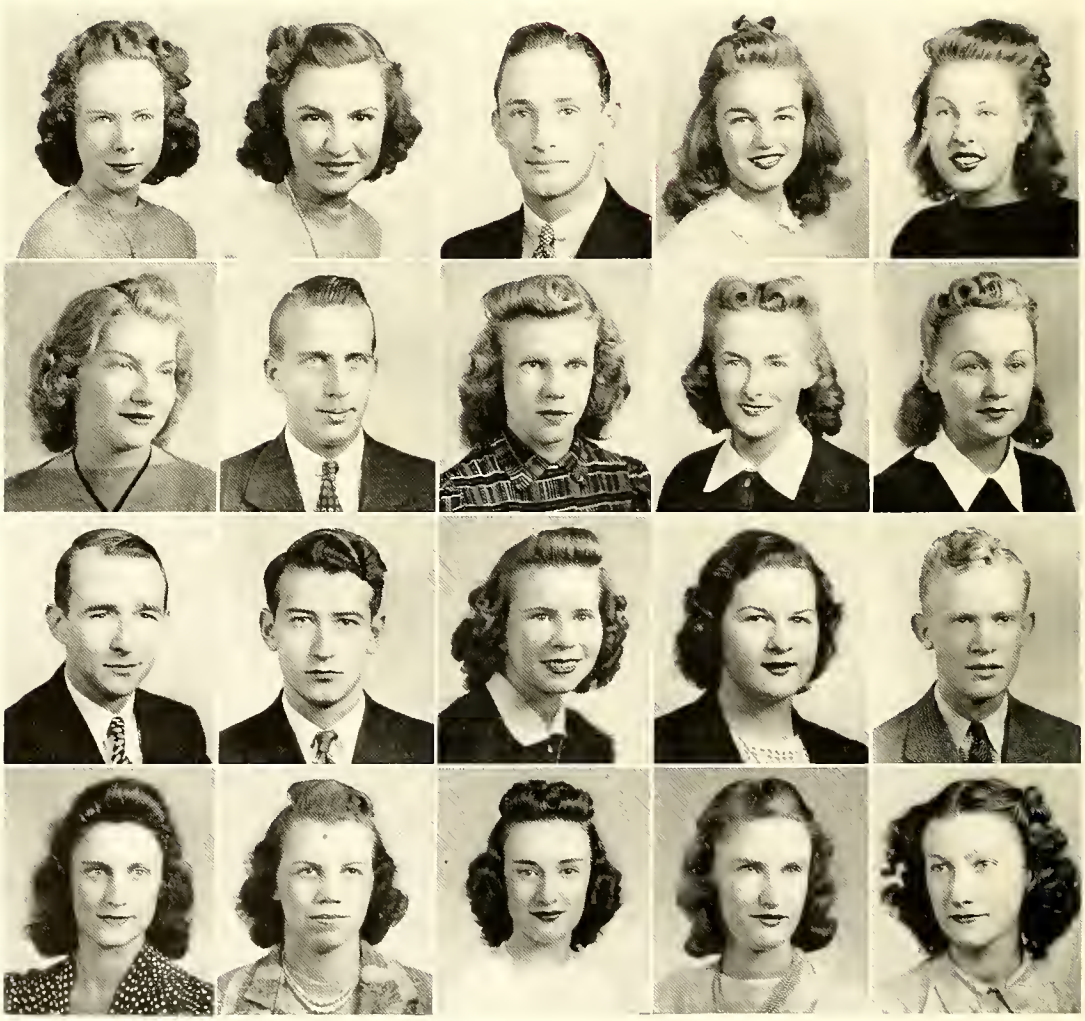

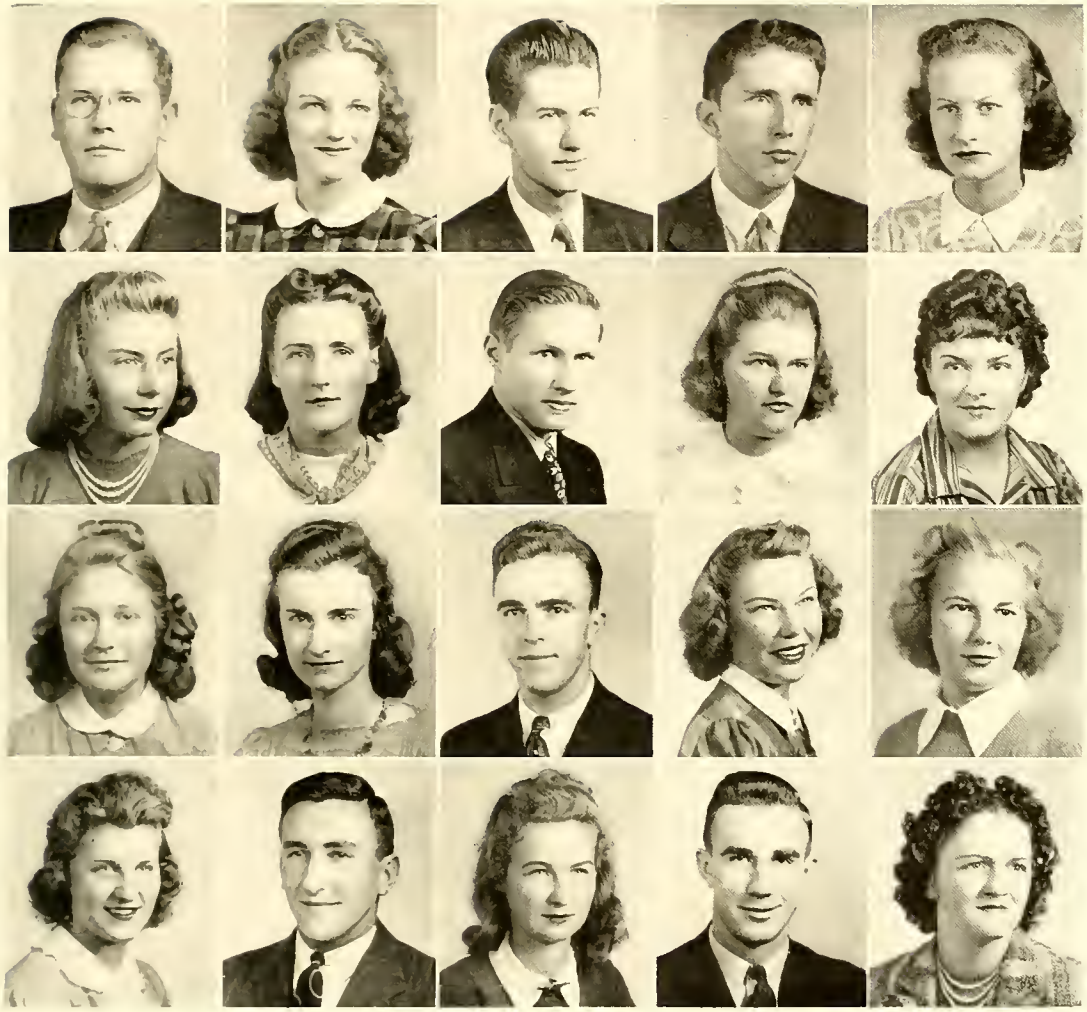

SOPHOMORES

First row: J. W. Poole, Mary Putzell, Thomas Rendleman, William Ross, Betsy Russell.

Second row: Eleanor Safrit, Margaret Schmebly, Robert Scott, Margaret Sink, Virginia Smith.

Third row: Helen Snyder, Charlotte Stanley, Robert Steele, Mary Summersett, Adele Swain.

Fourth row: Mary Catherine Swanson, Thomas Templeton, Eleanor Thompson, Gordon Tomlinson, Miriam Trexler.

SOPHOMORES

First row: Martha Trotter, Juanita Tussey, Mary Lena Waggoner, Anita Weant.

Second row: Theodore Weant, Marian Whirlow, Sterling Whitener, Dorothy Williams.

Third row: George Wire, Pauline Yarbrough, Katherine Young.

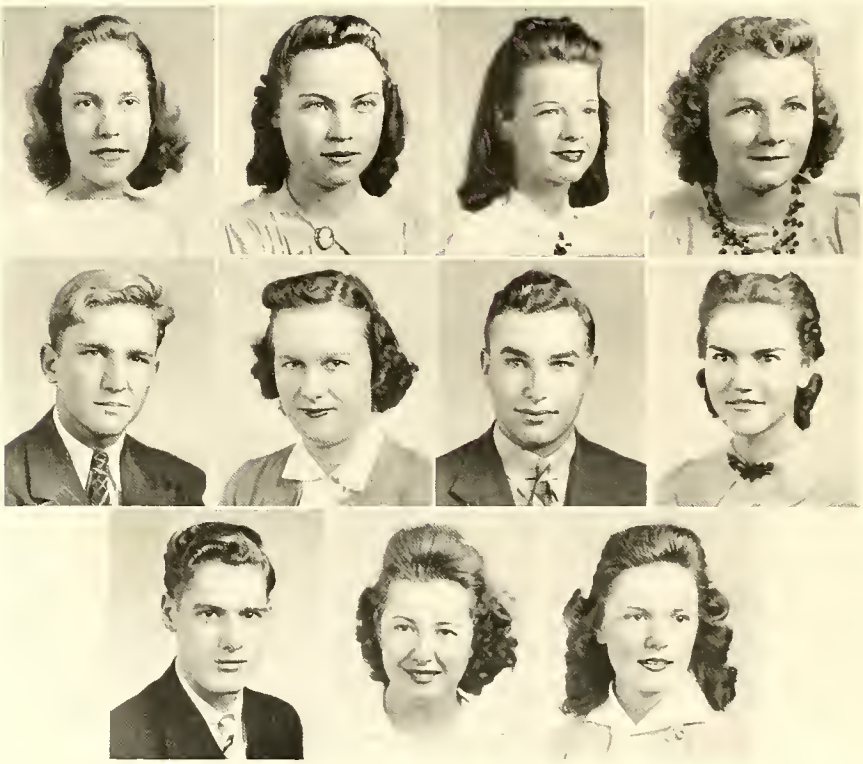

Freshman Class

Gordon Sperry
President

Jean Logan
Treasurer

Hannah Joseph
Vice President

Betty Jane Radermacher
Secretary

F R E S H M E N

First row:
Joy Abernethy
Jack Aller
Pauline Arthurs
Margaret Barnhardt
Mary Helen Beck
Second row:
Russell Berger
Mary Lou Blanton
Jane Blalock
Margaret Jane Boyd
Mildred Brown
Third row:
Mary Etta Burton
Frank Caldwell
Dorothy Carr
Mary Jane Chamberlain
Betty Chandler
Fourth row:
Lillian Chandler
Ione Cheek
Frances Clement
Frances Clifton
Violet Condrey
Fifth row:
George Cook
Helen Coppley
James Corwin
Libren Cox
Jeanne Craig

F R E S H M E N

First row:
Elizabeth Ellington
Jean Lee Earnhardt
Craig Elrod
Dorothy Jean Etter
Margaret Eury
Second row:
Lottie Sue Fesperman
Dorothy Filler
Marion Finger
William Fulmer
Gilbretta Furr
Third row:
Elizabeth Garman
Anna Mae Garrett
Mary George
Sarah Gill
Ruth Glatfelter
Fourth row:
Edna Goodman
Katherine Grimes
Charlotte Grove
Robert Hand
Helen Herman
Fifth row:
Erline Hinshaw
Charlotte Hogge
Helen House
Don Isenberg
Gussie Johnson

F R E S H M E N

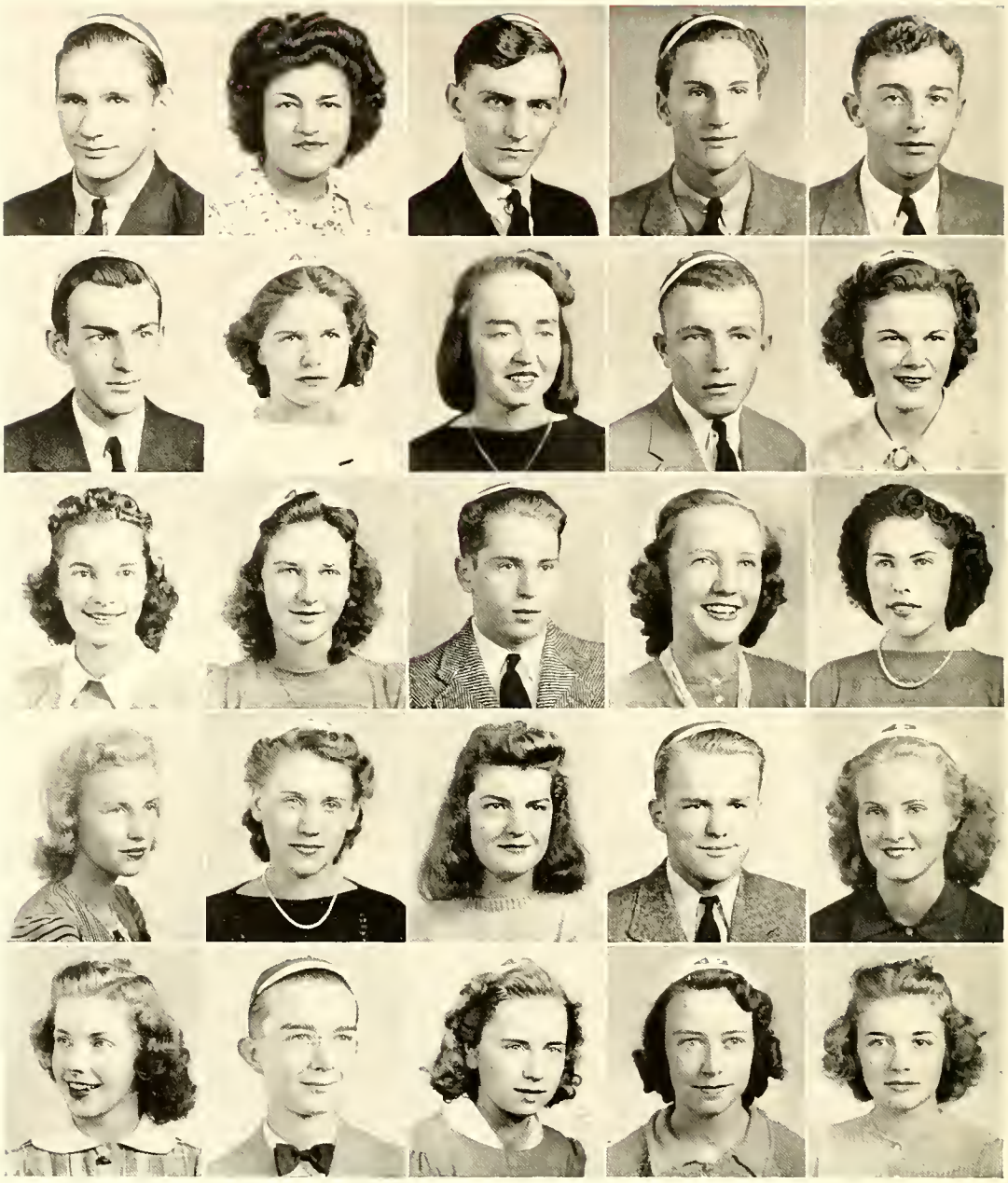

First row:
William Jones
Hannah Joseph
Claude Kelly
Frances Kennedy
Harold Kennedy
Second row:
Robert Krivulka
Cynthia Leach
Edith Joyce Leonard
C. C. Little, Jr.
Jean Logan
Third row:
Frances Lowe
Lucy Lubchenko
Edwin McCoy
Virginia McKenzie
Carol Jean Mickle
Fourth row:
Mary Oma Miller
Olif Miller
Dorothy Morrison
Raymond Myers
Nell Nash
Fifth row:
Fannie Owen
Grover Patterson
Mary Anna Peeler
Annette Poteat
Betty Jane Radermacher

F R E S H M E N

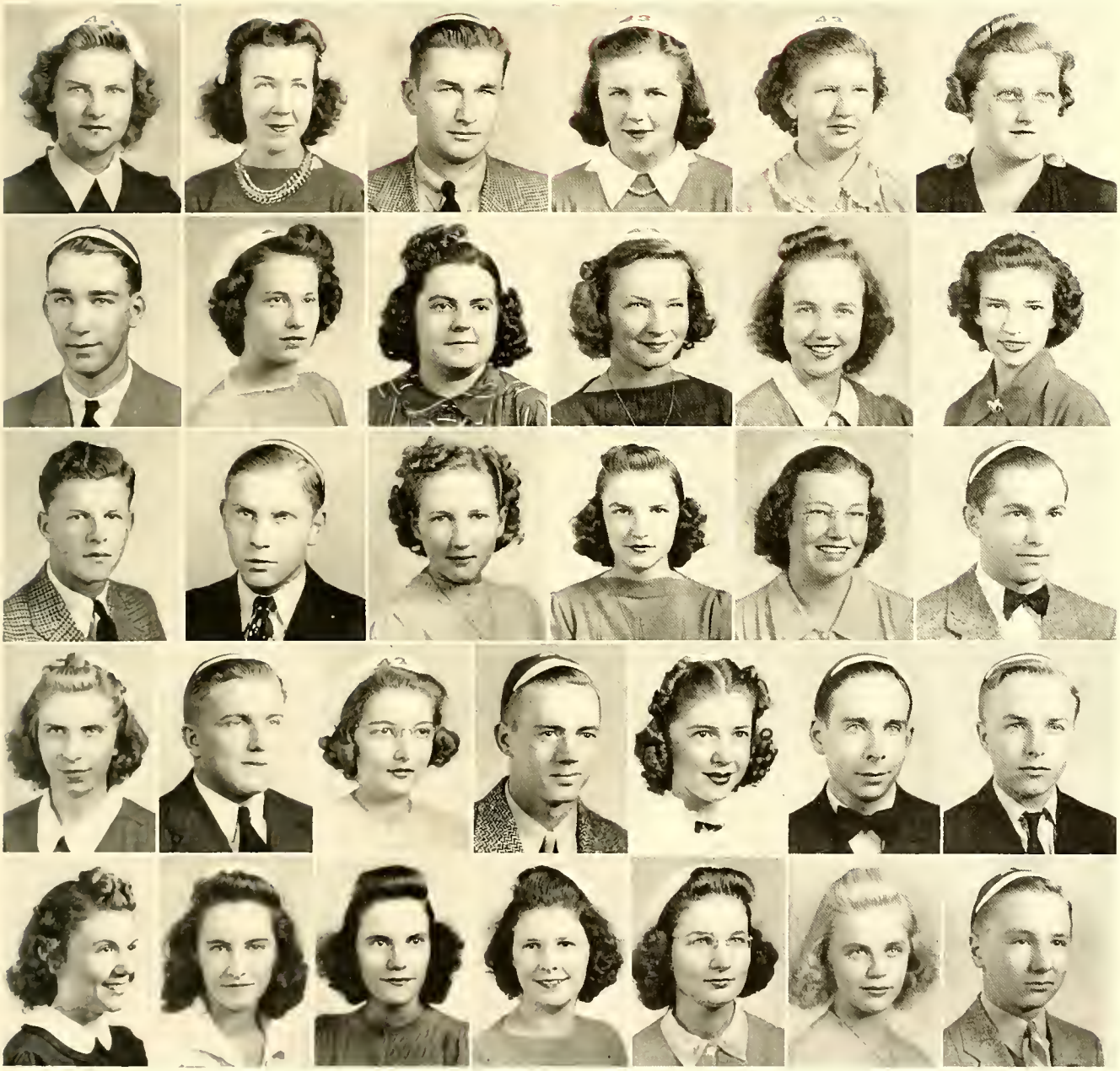

First row:
Elizabeth Rees
Louise Roberts
William Rodeffer
Clara Rusher
Ruth Satterwhite
Lillian Seibert
Second row:
George Shoe
Eleanor Shouse
Janie Shue
Emojean Shulenberger
Louisa Simpson
Joan Sink
Third row:
Gordon Sperry
William Stickell
Theda Stine
Betty Sumey
Margaret Summersett
Harper Sunday
Fourth row:
Rebekah Taylor
Richard Todderud
Virginia Trostle
Jack Veit
Alma Wagoner
William Wareham
Donald Whitener
Fifth row:
Edith Whitley
Ermine Williams
Dorothy Wink
Betty Woodson
Jo Yeager
Edna Yoder
Clyde Young

Stills From the Hi

An appendix girl—the kind that gets taken out. The bureau of better blarney. The tall and short of it. Sun-worshipper. Two musical smoothies. At least a reasonable facsimile was up a tree. Culton tosses a word of fuel into the conversational fire. Burt Arey does graduate work in the Organic Chemistry lab.

roduction "Campus Life"

Jake looks as determined as ever. A Sunday Setting for Joe and Ann. Dot and Ed. Traffic Stoppers. Coach Brown frowns on an early season practice performance. The tight hand of an interesting letter grips Howard White. Alma ambles in a flashy Ford. The dean conveys a morsel for Thomas Jefferson. Tsk—Tsk. A study in brown. Gay galavanters of Zartman Hall.

ACT
III

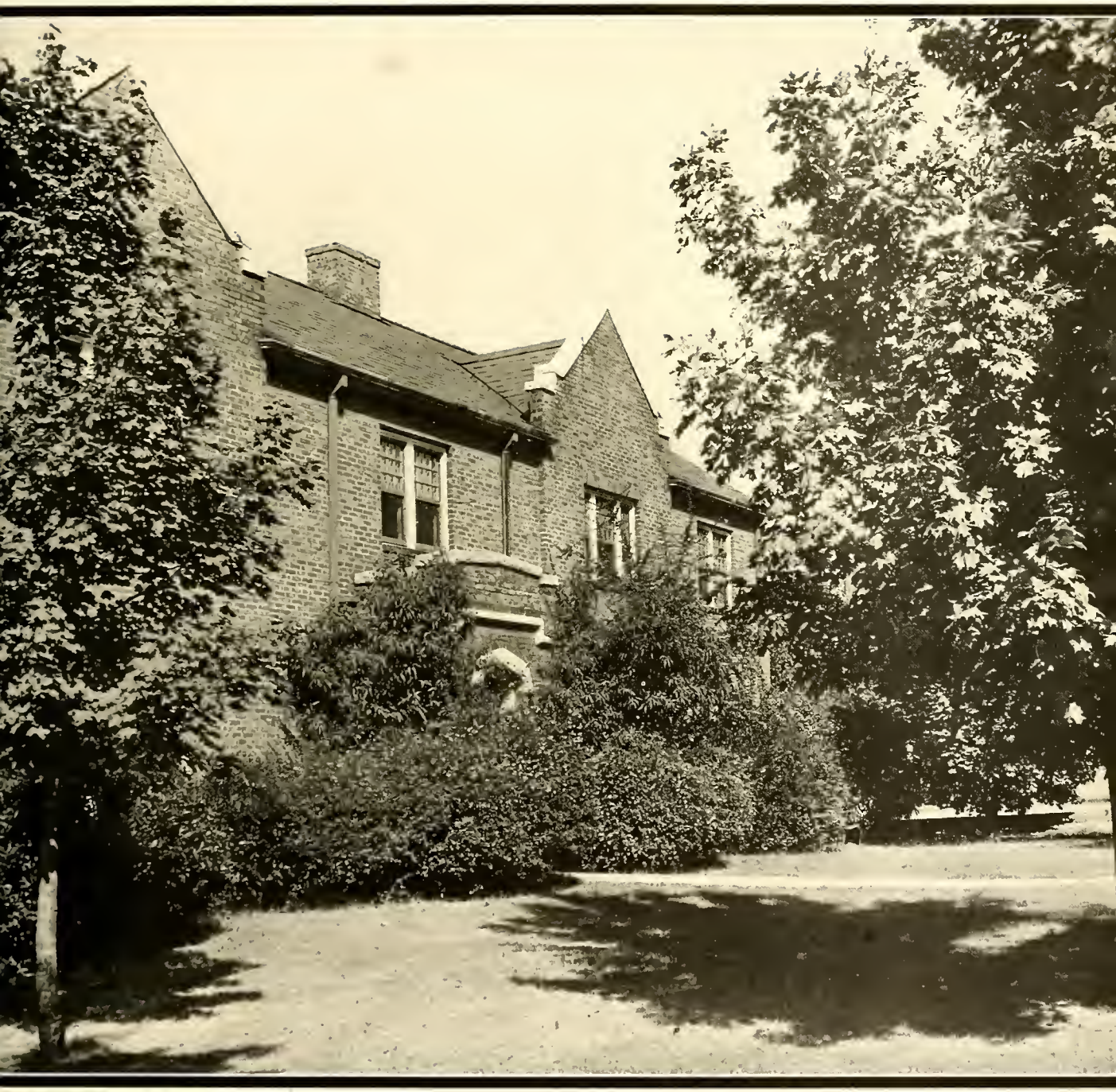

ORGANIZATIONS

Experimenters in Make-up

BEFORE

AFTER

The Swastika

SALLIE ELIZABETH YODER
Editor

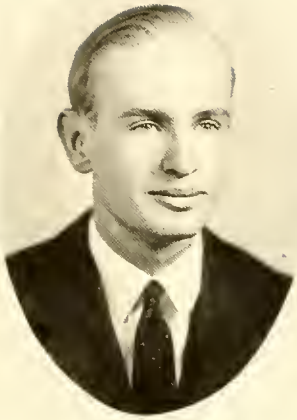

CALVIN W. STEIN
Business Manager

MADELINE HERBERT
Assistant Editor

DR. RAYMOND JENKINS
Faculty Adviser

DOROTHY BARBER
Girls' Sports Editor

ROBERT HENRY
Boys' Sports Editor

THOMAS CARROLL
Photography Editor

HOWARD WHITE
Assistant Business Editor

The SENATE

CLARENCE SMITH

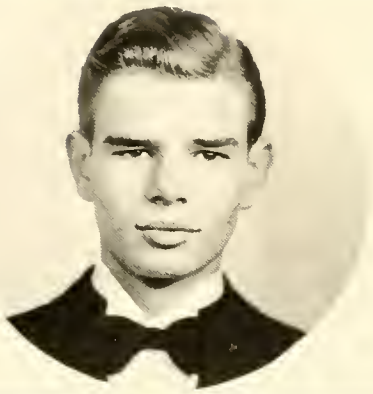

WALTER ESKRIDGE

Officers

CLARENCE SMITH
President

MARION RICHARDS
Secretary

DR. MILTON BRAUN
Adviser

WALTER ESKRIDGE
Vice President

HELEN BRUBAKER
Treasurer

DR. DONALD DEARBORN
Adviser

Members

Dorothy Royer
Paul Bode
William Self
Leo Morgan
Lemont Burkholder
Marlin Quick

The PIONEER

DOROTHY POOLE

ROBERT HENRY

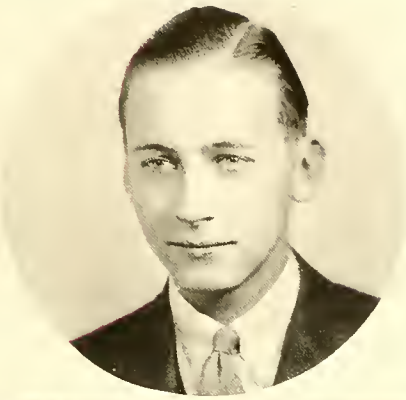

Editorial Staff

Dorothy Poole, *Editor;* Clarence Smith, *Assistant Editor;* Howard White, *Managing Editor;* Sallie Elizabeth Yoder, *Copy Editor;* Frances Hayman, *News Editor;* Florence Jones, *Assistant News Editor;* Thomas Carroll, *Sports Editor;* Robert Hoke, *Assistant Sports Editor;* Harold Isenberg, *Feature Editor;* Helen Brubaker, *Assistant Feature Editor;* Theresa Taylor, *Dramatic Editor;* Dorothy Royer, *Alumni Editor;* William Watson, *Art Editor.*

Business Staff

Robert Henry, *Business Manager;* Calvin Stein, *Advertising Manager;* Mary Bright, *Assistant Advertising Manager;* Homer Yearick, *Circulation Manager.*

Touring Choir

HAROLD DICKENSHEETS
Director

Officers

BETTY MOWERY
President

CHARLES HARDEN
Vice President

MARY BRIGHT
Secretary

ARTHUR GEORGE
Treasurer

Mary Helen ZumBrunnen, Florence Kleindinst, Margaret Wagoner, Mary Byrd, Frances Safrit, Lillian Seibert, June Coble, Patricia Craig, Virginia Smith, Dorothy Royer, Mrs. Donald Dearborn, Lottie Sue Fesperman, Elizabeth Byrd, Sarah Gill, Betty Mowery, Mary Bright, Helen Brubaker, Betty Sumey, Margaret Palmer, Mrs. Milton Braun, Don Isenberg, Dr. Donald Dearborn, Roger Koehler, Howard White, John Scott Krider, Harold Isenberg, Gordon Sperry, Murray McConnell, Jennings Trexler, Charles Harden, Arthur George, Robert Steele, Hendry Rodman, Arthur Detwiler.

Blue Masque

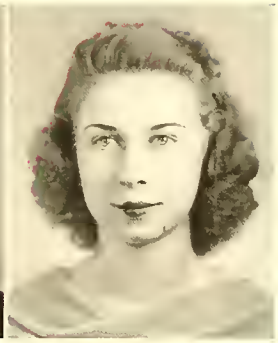

FLORENCE F. BUSBY
Director

THERESA TAYLOR
President

Officers

THERESA TAYLOR
President

FRANCES HAYMAN
Vice President

BETSY RUSSELL
Secretary

ROBERT HOKE
Treasurer

Members

Pauline Arthurs. Blanche Austin. Jane Blalock. Mildred Brown. Thomas Carroll. Ione Cheek. Ruth Cladfern. Mearle Clontz. Dorothy Click. June Coble. Arthur Detwiler. Pauline Everhardt. Alfred Frantz. Betty Garman. Mary George. Ruth Glatfelter. Evelyn Hay. Margaret Hay. Madeline Herbert. Robert Henry. Charlotte Hogge. Maney Horn. Ada Hunt. Harold Isenberg. Robert Krivulka. Pat Malone. Doris Mendenhall. Olif Miller. Robert Morrison. Kay Morrow. Betty Mowery. Rita Myers. Nell Nash. Mary Katherine Paul. Sally Pugh. Susie Pounds. Mary Putzel. Betty Jane Radermacher. Louise Rector. Ruby Royster. Clara Rusher. Alma Shuey. Dot Summersett. Margaret Summersett. Rebecca Taylor. Eleanor Thompson. Marion Whirlow. Betty White. Donald Whitener. Sterling Whitener. Annabel Vandevere.

Catawba Pep Club

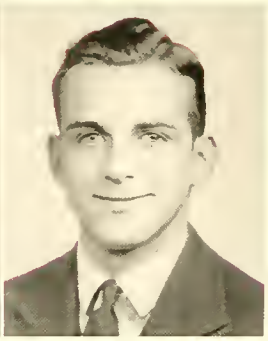

REV. J. C. PEELER
Adviser

MURRAY MCCONNELL
President

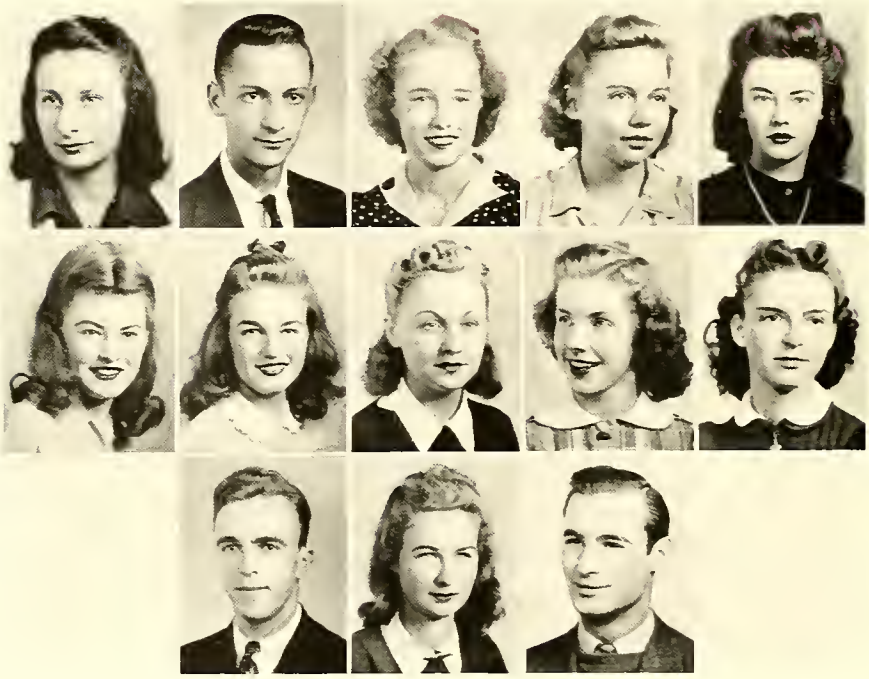

Members

Gorrell Askew. Margaret Belt. Gilbert Benson. Mary Lee Daniels. William Dovey. Vivian Gambrell. Evelyn Hay. *Treasurer:* Margaret Hay. *Secretary:* Annie Rae Long. Pat Malone. Fannie Owen. Mary Katherine Paul. Robert Steele. Eleanor Thompson. *Vice President:* Julian Thompson.

Y. W. C. A.

FLORENCE JONES
President

Officers

BETTY STOUDT
Vice President

ANNE STEFAN
Corresponding Secretary

MARGARET SCHNEBLY
Recording Secretary

EVELYN DRIEBELBIS
Treasurer

Members

Blanche Austin, Faith Beck, Mary Bright, Helen Brubaker, Mary Chilson, Mearle Clontz, Elaine Delozier, Evelyn Dreibelbis, Dorothy Jean Etter, Ruby Lee Foster, Nancy Frazier, Betty Garman, Helen Herman, Florence Jones, Florence Kleindinst, Virginia Kluttz, Maxine Leonard, Mary McCormick, Pat Malone, Mary Maye Miller, Olif Miller, Margaret Morrison, Betty Jane Radermacher, Louise Rector, Louise Roberts, Ruby Royster, Margaret Schnebly, Alma Shuey, Margaret Sink, Betty Sumey, Virginia Trostle, Juanita Tussey, Alma Wagoner, Edith Whitley, Dorothy Williams, Ermine Williams, Dorothy Wink, Edna Yoder, Jean Zehring.

Sigma Pi Alpha

Officers

PAUL BODE
Vice President

FRANCES HAYMAN
Secretary-Treasurer

FRANCES DUTTON
Corresponding Secretary

DR. C. C. RICE
Adviser

DOROTHY ROYER
President

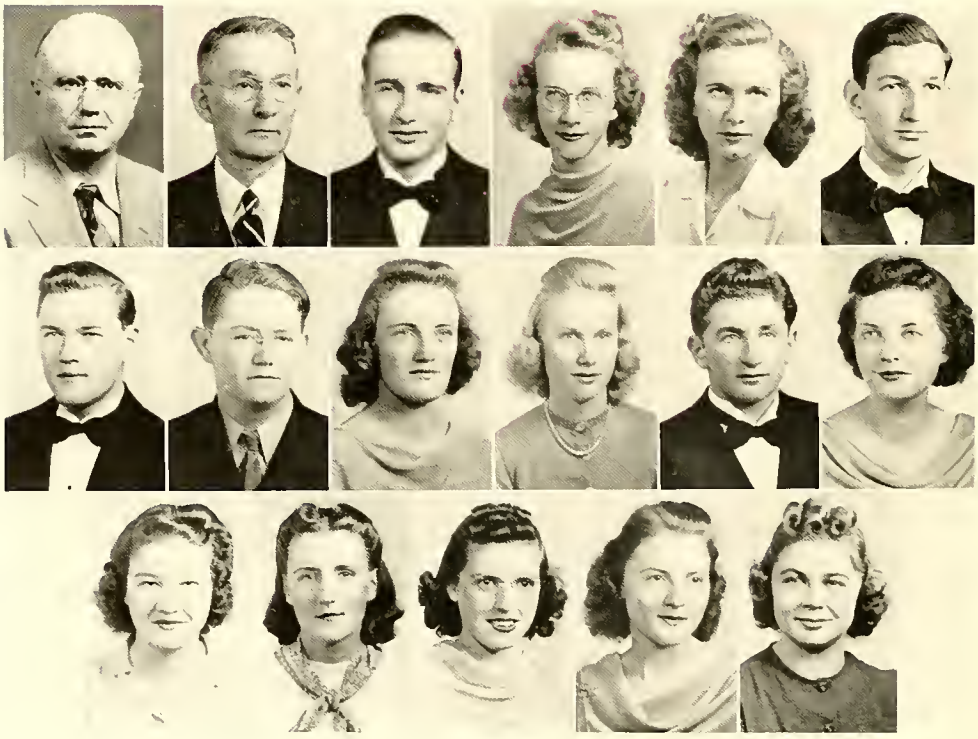

Members

Paul Bode, Mary Bright, Alfred Frantz, Madeline Herbert, Maney Horn, Florence Jones, Norma Kee, Betty Stoudt, Mary Elizabeth Strickhouser, Annabel Vandevere, Dr. Slagen, Frances Dutton, Edward Haden, Jane McCanless, Margaret Schnebly, Anne Stefan, Sallie Elizabeth Yoder, Olif Miller, Lottie Sue Fesperman, Robert Hand, Robert Hoke, Margaret Wagoner, Patricia Craig, Sarah Kluttz, Margaret Belt, Don Whitener, Robert Morrison, Hannah Joseph, Ermine Williams, Nell Nash, Robert Krivulka, Henderson Ward, Richard Noss.

FRANCES HAYMAN
President

Phi Epsilon

Officers

MARY BRIGHT
Vice President

JANE DELONG
Sergeant-at-Arms

DOROTHY POOLE
Secretary

MRS. DONALD DEARBORN
Adviser

DOROTHY ROYER
Treasurer

MISS KATHRYN ROYSTER
Adviser

Members

Madeline Herbert, Mary Emma Knox, Betty Mowery, Mary Elizabeth Strickhouser, Theresa Taylor, Anne Vandevere, Alma Shuey, Louise Rector, Sallie Elizabeth Yoder, Sarah Kluttz, Betty White, Sarah Pugh, Jean Curran, Margaret Schnebly, Helen Brubaker, Betty Stoudt, Sara Peeler, Eleanor Thompson, Mary Katherine Paul, Frances Dutton.

International Relations Club

Calvin W. Stein, *President;* Clarence Smith, *Secretary;* Alfred Frantz, *Vice President;* Edwin Trexler, *Treasurer;* Homer Yearick, Lawrence Strunk, Robert Scott, James Fesperman, Dorothy Royer, Eleanor E. Thompson, Mrs. Annie Fink, Dr. A. K. Faust, Dr. D. E. Faust, Dr. Bruce Wentz, Sterling Whitener, Paul Bode, Russell Grove, Sterling Martz.

Adelphians

Lawrence Strunk, *President;* Hendry Rodman, *Vice President;* Sterling Martz, *Secretary-Treasurer;* Howard White, *Secretary of Deputation;* Russell Berger, John Chatlos, Arthur Detwiler, William Jones, Claude Kelly, Roger Koehler, Franklin Marsh, Mark Michael, Robert Morrison, Gordon Sperry, Calvin Stein, Thomas Templeton, William Wareham, Sterling Whitener, George Wire, Frank Wolff, Homer Yearick.

A. B. C.

LAWRENCE STRUNK
President

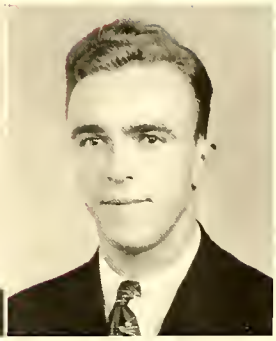

ROBERT STEELE
Secretary-Treasurer

Members

Blanche Austin. Russell Berger. Mary Jane Chamberlain. John Chatlos. George Cooke. Arthur Detwiler. Ruby Lee Foster. Ruth Glatfelter. Charlotte Grove. Florence Jones. William Jones. Claude Kelley. Florence Kleindinst. Roger Koehler. Robert Krivulka. Sterling Martz. Mary McCormick. Mark Michael. Olif Miller. Juliette Price. Calvin Stein. Alma Wagoner. William Wareham. Paul Weaver. Edith Whitley. Sterling Whitener. George Wire. Homer Yearick. Edna Yoder. Jean Zehring.

Writer's Club

Members

Helen Brubaker, Dorothy Click, Eleanor Thompson, Sallie Elizabeth Yoder, Margaret Schnebly, Virginia Blymer, Virginia Smith, Pat Malone, Craig Elrod, George Hendren, Julian Thompson, Franklin Walter Eskridge, Robert Hoke, Ed McCoy, Louis Mayer, William Shives, Robert Mowery.

Vesper Choir

Officers

Betty Garman	Margaret Schnebly	Elaine Delozier
President	*Vice President*	*Secretary-Treasurer*

Members

Virginia Smith, Margaret Palmer, Helen Brubaker, Lillian Seibert, Frances Safrit, Geraldine Gerhart, June Coble, Anne Stefan, Marion Finger, Betty Garman, Julliette Price, Patricia Craig, Blanche Austin, Gilbretta Furr, Ione Cheek, Dorothy Royer, Joan Sink, Margaret Wagoner, Mary Helen Zum Brunnen, Florence Kleindinst, Mary Byrd, Lottie Sue Fesperman, Mary Fowler, Betty Sumey, Elizabeth Byrd, Mary George, Nell Mash, Edna Yoder, Alma Wagoner, Mary Jane Chamberlain, Mary Bright, Richard Spear, Paul Weaver, David Middleton, Dr. Milton Braun, Jack Palmer, Don Isenberg, Howard White, Arthur George, Charles Harden, Robert Steele, Hendry Rodman, James Morgan, Arthur Detwiler, Mrs. Milton Braun, Diller Rabon, Claude Kelly, Gordon Sperry, Sterling Whitener, Murray McConnell, Harold Isenberg, Roger Koehler.

Pi Mu Kappa

ORIN WHITENER
President

Officers

ROBERT HENRY
Vice President

MAE CUTHRELL
Secretary-Treasurer

DR. G. G. RAMSEY
Adviser

Members

Margaret Belt, Betty Chandler, Eddie Cuthrell, Mary Lee Daniels, Walter Eskridge, William Ezzell, Alfred Frantz, Vivian Gambrell, Russell Grove, Bronner Dovey, William Dovey, John Henry, Maney Horn, Hannah Joseph, Sarah Kluttz, Walter Lackey, Grady Lowe, Lucy Lubchencho, Sara Myers, Mary Anna Peeler, David Rendleman, Willie Ross, Charles Rouzer, Nalle Swearngan, Rebkah Taylor, Ted Weant, Edith Whitley, Scott Winders, Homer Yearick, Clyde Young.

Home Economics Club

Officers

SARA PEELER
Vice President

ANNE STEFAN
Secretary

ANNABEL VANDEVERE
Treasurer

NORMA KEE
President

Members

Jane Delong. Betty Mowery. Mary Emma Knox. Julia Miller. Florence Jones. Florence Kleindinst. Alma Shuey. Norma Storms. Mary Chilson. Mary McCormick. Gail Sollenberger. Uretta Myers. Margaret Morrison. Dorothy Williams. Margaret Sink. Carrie Mae Goodman. Dorothy Shamel. Lois Hipp. Eleanor Sefrit. Maxine Leonard. Ruby Royster. Louise Long. Virginia Pierce. Evelyn Dreibelbis. Geraldine Gerhart. Faith Beck. Mary Helen Beck. Frances Clement. Dorothy Jean Etter. Anna Mae Garren. Jean Logan. Annette Poteat. Ruth Satterwhite. Lillian Seibert. Eleanor Shouse. Theda Stine. Virginia Trisele. Dorothy Wink. Edna Yoder.

Mary Emma Knox
President

W. A. A.

Officers

Annabel Vandevere
Vice President

Margaret Schnebly
Secretary

Jean Curran
Treasurer

Sarah Kluttz
Hiking Manager

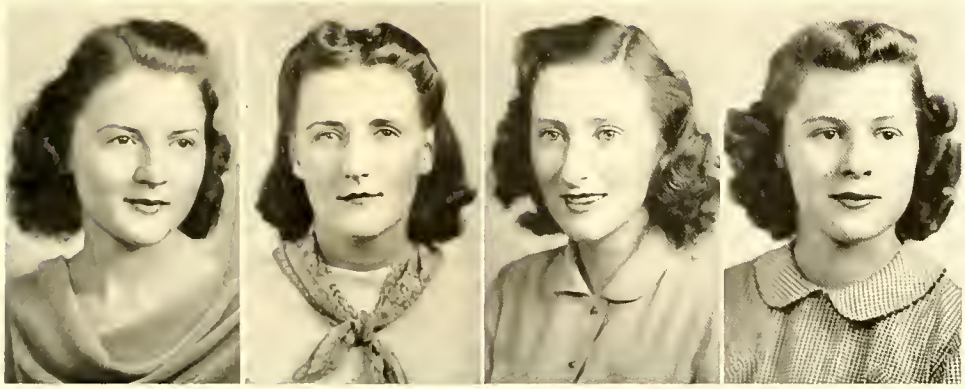

This scene in our great play is for the physical development of the girls of the cast. The players must participate in some intra-mural sport for which they receive points toward a letter, and pay the annual dues to hold membership in this organization. The W. A. A. helps the girls to play their parts efficiently and to develop good sportsmanship by encouraging an interest in all gymnastic and athletic activities.

Monogram Club

Officers

Don Peiffer
Vice President

Marion Richards
Secretary

Robert Culton
Treasurer

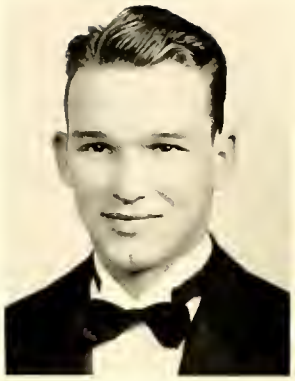

Leo Morgan
President

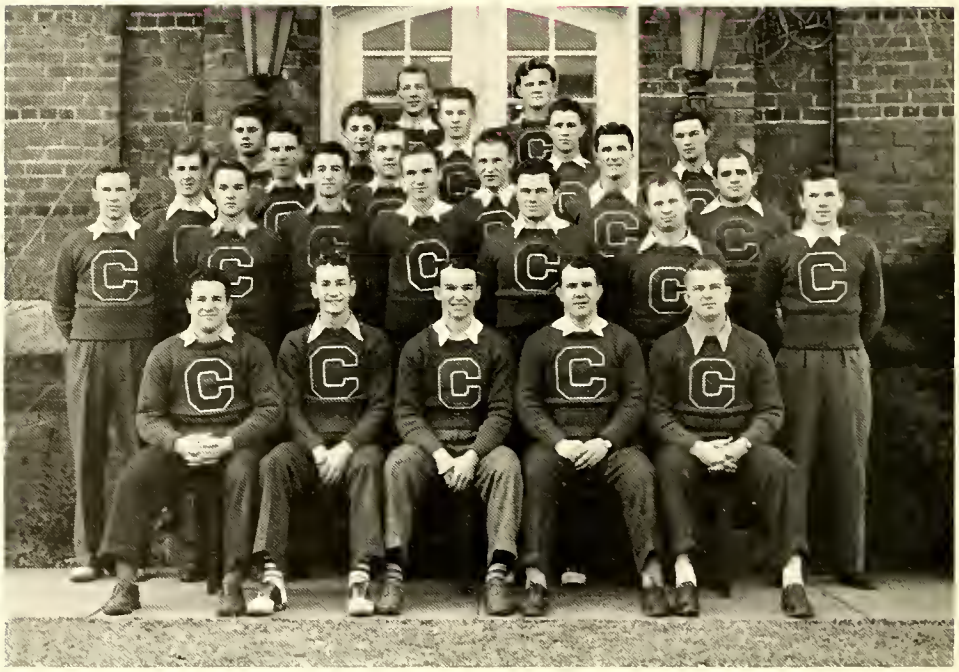

Members

George Heckman, Louis Green, Jake Briggs, Army Tomaini, Tom Davis, Vernon Morrow, Joe Ferebee, John Smoot, Dean Grove, Price Ferguson, David Staley, William Self, Hubert Menapace, Leander Morrison, Clayton Gaddy, Maurice Watts, Maney Horn, Evan Shelton, Marlin Quick, John Guy, Edward Ellis, Raymond Poole, Robert Benson, Stephen Johnson, Dwight Holshouser, George Haley.

All-Star Cast in "Do You Remember"

Out-door philosophers gather to shoot the bull. . . . Inseparable as a pair of pants. . . . Bud belies the theory that the library is a date bureau. . . . Toms, Becky, and Innis do some outside reading. . . . Seven pillars of pulchritude. . . . It's snow fun. . . . Little Doc gets a helping hand. . . . Bill and Phil ponder over the puttering performance of their pet perambulator.

ACT
IV

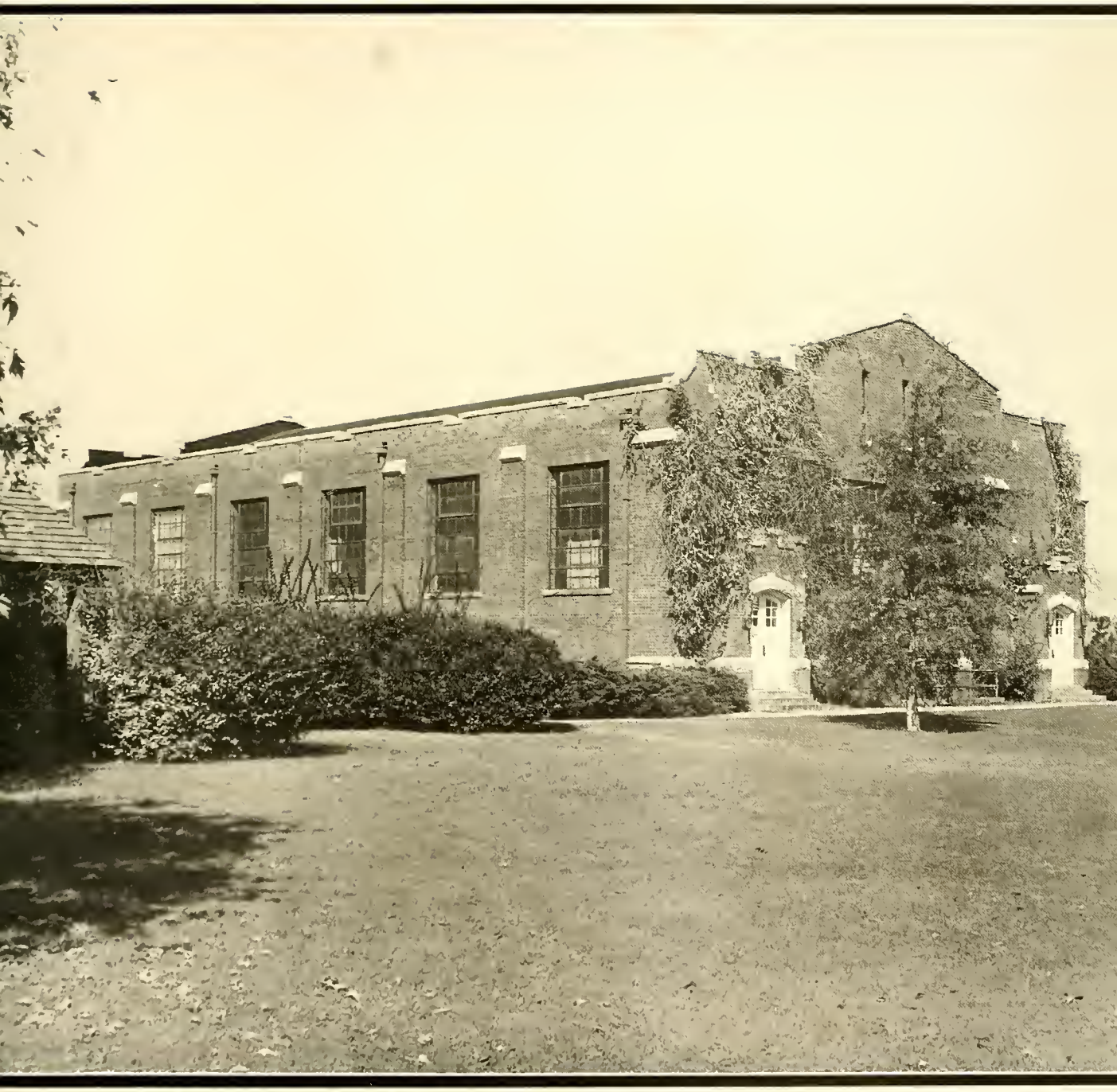

ATHLETICS

Catawba College Library

Football Coaches and Manager

Gordon A. Kirkland
Head Coach

Tom Brown
Assistant Coach

Charlie Clark
Backfield Coach

Edwin C. Trexler
Head Manager

Cheer Leaders

Murray McConnell
Eleanor Thompson
Mary Katherine Paul

Bill Dovey
Jiggs Askew
Margaret Hay

1940 Wigwam of Indians

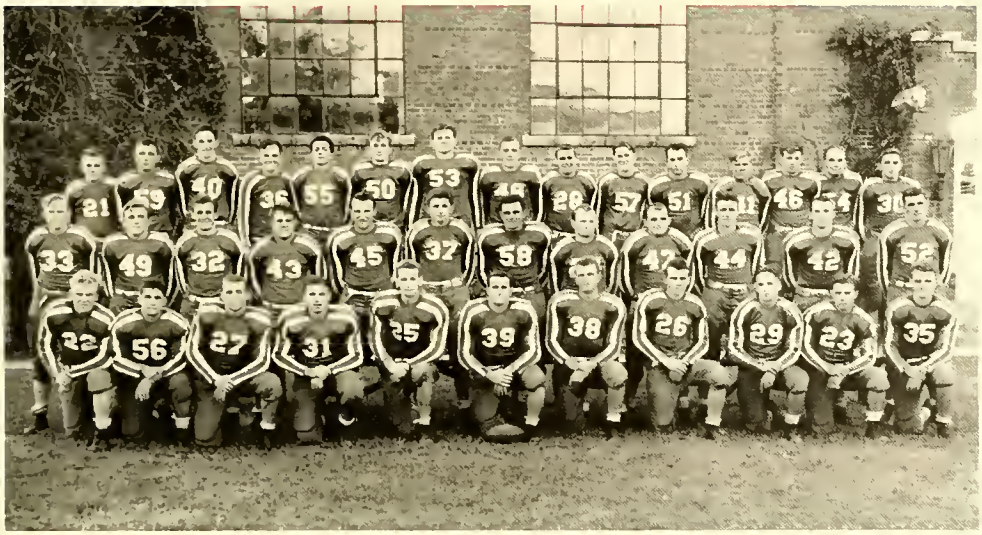

First row: B. Benson, R. Correll, D. Hershner, P. Simonetti, B. Culton, G. Heckman, *Captain;* D. Peiffer, L. Green, C. Wright, H. Sloop, W. Colsten.

Second row: T. Smith, R. Todderud, D. Grove, M. Richards, W. Self, M. Horn, A. Tomani, J. Briggs, H. Menapace, C. Gaddy, L. Morgan, E. Ellis.

Third row: R. Myers, C. C. Little, G. Mayes, S. Johnson, B. Dovey, B. Rodeffer, J. Guy, D. Staley, D. Holshouser, B. Breakell, G. Haley, H. Breslin, O. Bean, M. Hughes, L. Burkholder.

THE 1939 FOOTBALL SEASON IN BRIEF

Catawba	0	Newberry	0	Catawba	39	Guilford	6
Catawba	7	King College	6	Catawba	26	Erskine	7
Catawba	31	High Point	13	Catawba	0	Elon	7
Catawba	12	Naval Apprentice	12	Catawba	7	Roanoke	12
Catawba	12	Emory and Henry	0	Catawba	7	Lenoir Rhyne	7

Indian Braves

The Catawba Indians completed one of their finest seasons with a 7-7 tie with their famed rival. Lenoir Rhyne. Picked to be beaten by a supposedly superior Bear outfit. the Redskins literally fought the Bears off their feet. Regardless of previous games and the results thereof. followers of Catawba considered the season a success by virtue of this superb performance.

The Indians did. however. compile a fine record for the season: winning 6. losing 2. and tieing 2. The quality of the teams played by Catawba was of the finest: for example. King College. whom we defeated 7-6. was champion of the Smoky Mountain conference in Tennessee: and Newberry. whom we tied 0-0. had what was considered the best small college team in South Carolina.

Catawba was beaten twice: by Elon 7-0. and by Roanoke 12-7. Both times the Indians were defeated by a touchdown. which is no disgrace for any gridiron team. It was said that Catawba looked good in defeat. which is a great compliment.

The Redskins opened their season by traveling to Newberry. South Carolina. where they played Newberry College to a scoreless tie. In the closing minutes of the game the Catawba boys drove to the 18-yard line and. with only a minute to play. attempted a field goal which missed by inches.

The Wah Hoo boys next took on the powerful King College men from Tennessee in their first home game under the lights and. in a hard-hitting. vicious game. defeated them 7-6.

ON THE WARPATH

Fresh from the upset of King, the Catawbans encountered the weak Panthers from High Point. The outcome was obvious from the beginning, for Catawba swamped the weaker team by a 31-13 score.

Naval Apprentice was the next opponent to be scalped by the Redskins, this time by a score of 12-0. The Apprentice boys far outweighed our gridders, but the Indians surpassed their rivals in every play much more than the score indicated.

The following Friday the Indians traveled to Winston-Salem, where they met and defeated a hard-fighting, fast Emory and Henry team 12-0.

Playing again at home, Catawba defeated a weak Guilford team 39-6. Guilford was game, but Catawba possessed a far superior team.

On the move again, the gridders traveled to Due West, South Carolina to engage Erskine. The result was much in favor of Catawba, 26-7.

In the following two ball games Catawba suffered its two lone defeats: Elon downing the Indians 7-0, and Roanoke 12-7. In the Elon clash, a few bad breaks in the opening minutes of the game led to an Elon touchdown. In the Roanoke game, Catawba led at half-time but, as a result of a forty-yard dash by a Roanoke back, the Indians were defeated. Incidentally, this run was the longest made against the Redskins all year.

The Indians closed their season by tieing Lenoir Rhyne in a bitterly fought game. If victory lies in a tie, then to Catawba went the victory in this particular game.

SENIOR FOOTBALLERS

Captain George Heckman, sawed-off thunderbolt, led the tribe brilliantly through the '39 season as the second highest scorer in the North State Conference. "Cowboy," with the straight eight pick-up, was the perfect fullback for the Kirkland system, which emphasizes quick starting.

Don Peiffer topped his four years of varsity football by the best kicking performances in the North State loop this year. Upon hanging up his cleats, Don leaves behind an enviable all-aronnd record.

Maney Horn, four years a letter man, turned in his usual consistent performance at the end position. Maney's colorful, clever, and fast alertness on the defense was only equaled by his aggressive offensive play.

Dean Grove began his football career here at Catawba as a freshman, and for four years set an excellent example of hard, clean football. During the 1939 season he was injured and was denied the chance to display his unfailing ability.

John Guy, known as the meanest tackle in the conference, was a Gibraltar in the Indian line. His 220 pounds of locomotive power made him the bane of every enemy ballcarrier.

Jake Briggs only weighed 168, but it was concentrated dynamite. Briggs was lightning fast in pulling out of the line to run interference in the van of the fleetest Indian backs, and was immovable as a stalled freight train when it came to holding the line. Jake was unanimously selected by his teammates as the winner of the Capitol Theatre trophy, which is presented every year by the management of the theatre to the outstanding football man of the year.

First row: Seymore Barron, Tom Rendleman, Joe Ferebee, Vernon Morrow, *Captain;* Harry Breslin, Dean Grove.
Second row: Tom Davis, Maurice Watts, Gordon Tomlinson, Moses Bridges, J. C. Blair, Dwight Holshouser.

Basketball Squad

Tom Brown	Bud Morrow	John Grubb
Coach	*Captain*	*Manager*

RESUME OF 1939-40 SEASON

Catawba		*Opponents*		*Catawba*		*Opponents*	
Catawba	23	McCarey	35	Catawba	40	Lenoir Rhyne	22
Catawba	46	McCarey	37	Catawba	41	Guilford	23
Catawba	40	Morris Harvey	31	Catawba	29	Elon	22
Catawba	25	North Carolina	29	Catawba	35	V.P.I.	28
Catawba	53	Guilford	35	Catawba	30	Roanoke	32
Catawba	34	High Point	38	Catawba	38	W.C.T.C.	39
Catawba	38	N. Y. Celtics	41	Catawba	58	Lenoir Rhyne	36
Catawba	43	Appalachian	48	Catawba	64	A.C.C.	46
Catawba	35	A.C.C.	44	Catawba	39	Appalachian	68
Catawba	37	High Point	55	Catawba	39	Elon	43
Catawba	31	W.C.T.C.	33				

Coach Brown Captain Morrow Manager Grubb

The 1939-40 Basketball Season

The Catawba Basketballers provided their fans with an interesting, if not spectacular, series of games during the yast year. The Indians ended in fifth place by dropping the final game to the second-place Elon Christians.

Captain Bud Morrow led the squad in a capable manner throughout the entire season. He is considered one of the best defensive players in the conference, and proved his right to this title by his excellent sportsmanship and coöperative teamwork on the hardwoods this year.

Assisting Morrow were Tom Davis, Joe Ferebee, Seymore Barron, and Maurice Watts, members of the varsity. Other members of the team who performed ably were Breslin, Blair, Holshouser, and Rendleman. Dean Grove, former varsity man, was out of the line-up this year due to an injured shoulder.

In the scoring, Tom Davis led the entire field with 184 points. He was followed by Joe Ferebee, who totaled 164 points, and Maurice Watts, who garnered 145 points throughout the season.

Baseball

First row, left to right: Ferebee, Morgan, Smoot, Aller, Templeton, Burkholder, Hamil, Correll, Peiffer.

Second row: Davis, Kesler, Cox, Blair, Ferguson, R. Poole, Gaddy, F. Poole, Morrison. *Manager,* Tobin.

The affairs in Newman Park will have a very fine outcome by the early season workouts. The Indian diamondeers are again being led by Coach Gordon Kirkland. With Ich Shelton out of the line-up, duties of the mound will rest with Price Ferguson, Guy Cox, Clayton Gaddy, Dave Kesler, and freshmen Duke Burkholder and Al Wolf. Behind the plate Lee Morrison will probably be the regular performer assisted by Poole and John Smoot.

Going around the infield, starting at first we find Don Peiffer, Leo Morgan at second. At short stop J. C. Blair, and covering third Red Hamil will probably perform. This completes the tentative infield. The infield understudies are Ray Correll, Jack Alder, Harper Sunday.

The outgardens will be patroled by Freck Poole, Tom Davis, and Joe Ferebee assisted by John Smoot and Tom Templeton.

The graduating seniors this year will be, Don Peiffer, John Smoot, Lee Morrison, and Evan Shelton.

Track

First row: Ellis, Thompson, Yearick, *Captain;* Bob Steele, Quick.
Second row: Yingling, Koehler, Snurr, Chatlos, Scott.
Third row: Rendleman, Orin Whitener, Horner, Martz, Bricker. *Manager;* S. Whitener, Johnson.

Another North State Conference Championship is the aim of Catawba's blue and white trackers this year. Following a month of intensive training, the cindermen are ready to embark on what may prove to be one of the most successful seasons ever witnessed at the Indian school.

Many veterans returned this year to burn the cinders: outstanding among them are Homer Yearick, *Captain;* Julian Thompson, Bob Scott, and Bob Steele. The 200 pound powerhouse behind the weights again this year will be capable Ed Ellis.

The initial encounter of the season will be with the powerful Emory and Henry Wasp team. The next meet will find the thin clads pitted against the best teams in the North State Conference, with Lenoir Rhyne, Guilford, and High Point participating.

The trackers are classified for the following events:

Dashes and Sprints—Julian Thompson, Bob Scott, Bob Yingling, and Roger Koehler.

Middle distances—Homer Yearick, Bob Steele, Dave Rendleman, and Orin Whitener.

Weights—Ed Ellis, Marlin Quick, and Steve Johnson.

Field Events—Sam Garland, Julian Thompson, Bob Yingling, Orin Whitener, and Dave Rendleman.

Tennis

First row: Dwight Holshouser, Dr. D. C. Dearborn, Owen Moorehead.
Second row: Willis Shull, Moses Bridges, Gordon Tomlinson, Bob Towson.

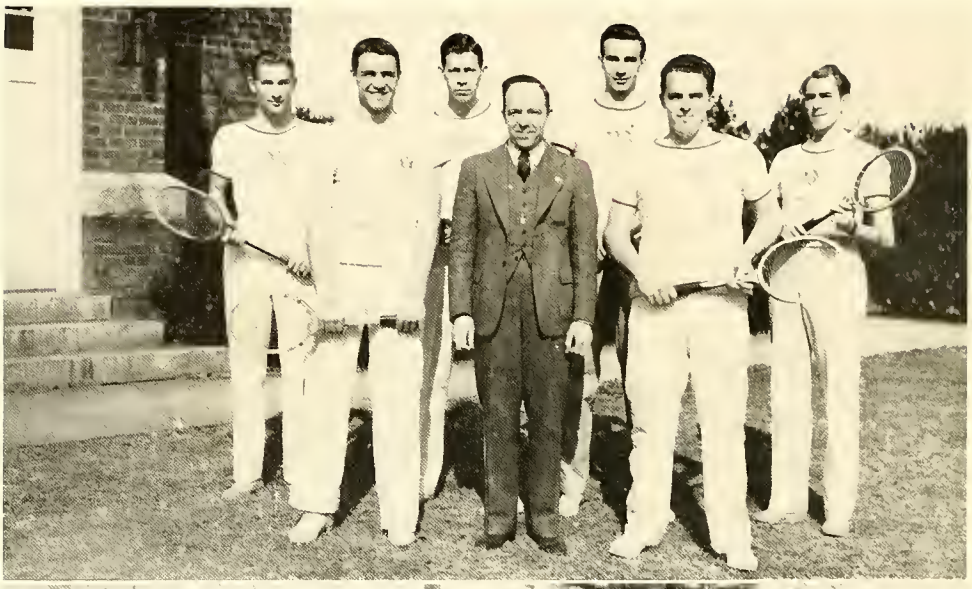

Golf

Clyde Young, Lou Mayer, Dick Rendleman, Tom Rendleman, B. J. Rendleman, Morgan Hughes, Mr. B. Seigler, *Coach.*

Girls' Basketball

Lucy Lubchenko, Dorothy Morrison, Shirley Carner, Margaret Wain, Ruby Royster, Anne Burton, Joy Abernethy.

Archery

Dorothy Barber, Alma Wagoner, Maxine Leonard, Evelyn Hay, Mary Jane Chamberlain, Dorothy Jean Etter, Joan Sink, Virginia Trostle, Elizabeth Garman, Hannah Joseph.

Girls' Soccer

Alma Shuey, Mary Emma Knox, Mary Jane Chamberlain, Ruby Royter, Virginia Trostle, Dorothy Morrison, Nancy Frazier.

Hockey

Evelyn Hay, Sarah Kluttz, Theresa Taylor, Jean Curran, Joy Abernathy, Sally Pugh, Hannah Joseph, Virginia Trostle, Mary Emma Knox, Dorothy Morrison, Mary Jane Chamberlain.

Girls' Monogram Club

Dorothy Poole, Dorothy Barber, Sarah Kluttz, Alma Shuey, Annabel Vandevere, Theresa Taylor, Frances Hayman, Anne Burton, Louise Rector, Jean Curran, Mary Emma Knox, Betty Mowery.

The director, Miss Kathryn Royster, is very efficient in directing the players. Her aimable disposition and enthusiastic guidance are an ever present inspiration for fair play and co-operation.

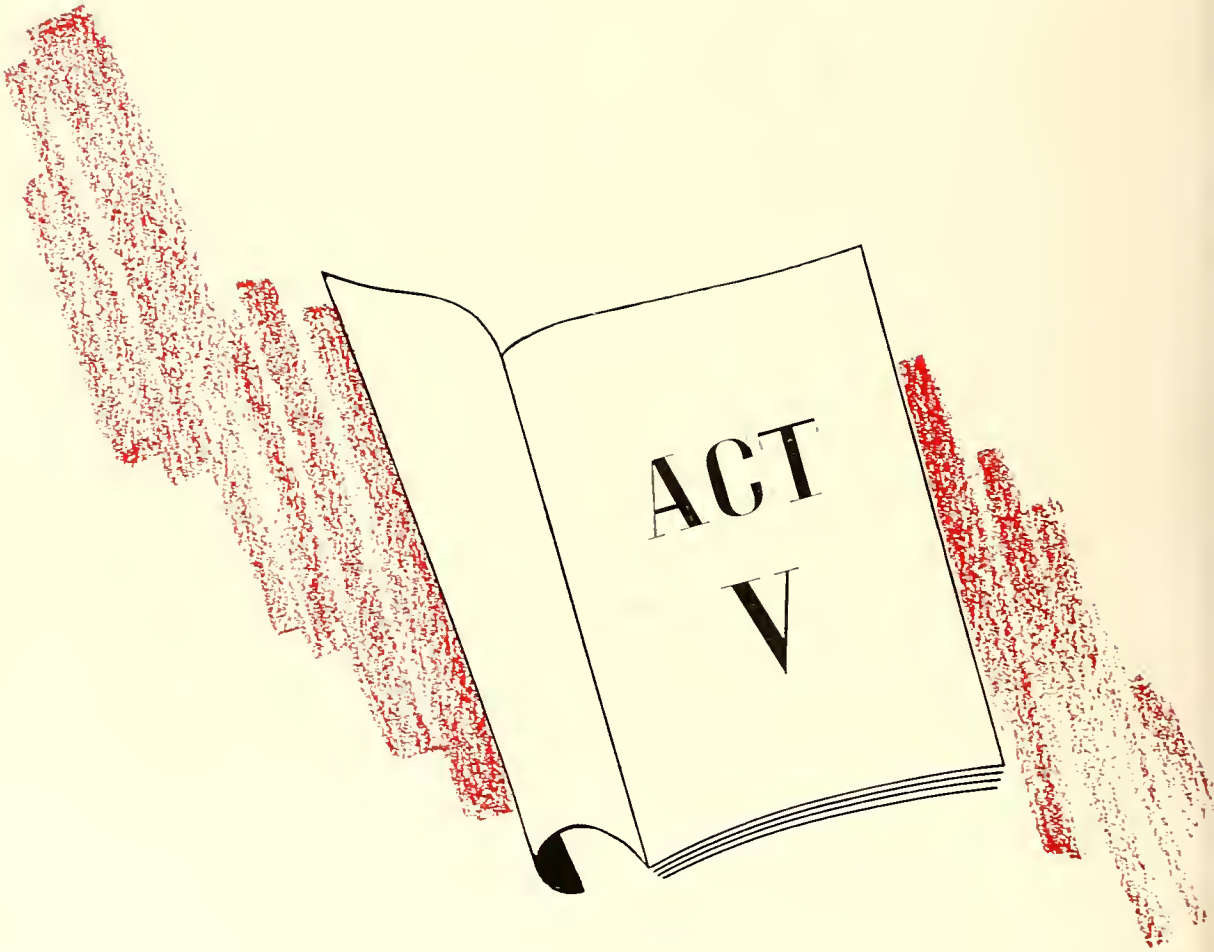
ACT
V

FEATURES

Ideal

CLARENCE SMITH

BETTY MOWERY

Intelligent

WALTER ESKRIDGE

DOROTHY POOLE

Athletics

LEO MORGAN

MARY EMMA KNOX

Best Looking

DEAN GROVE

JANE DeLONG

THE GALS PAY WITH *"Sadie Hawkins' Day"*

DUST OF THE ROAD

ARMS AND THE MAN

Behind the Stage

Just before the Turkey Day classic. . . . Roomies relax a moment from the toils of the September twice-a-days. . . . The Frosh get around. . . . Ole J. C. . . . The sisters support each other. . . . Hay what? . . . A Herculean helps Betty. . . . The Juniors float. . . . One Cigarette for two. . . . Watson warms up. . . . The Student. . . . Service with a Smile. . . . Mr. Mac goes to town.

With the Crew

Snooks and Don wear the happy grins of satisfied diners. . . . There can be no mistaking these directions. . . . When the rest were the gobbling gold fish, Hal Hoyle was tasting snakes. . . . The snowballers ceased firing, and the camera man commenced. . . . Mary Bright has her say about the whole thing. . . . The expert hand of John Grubb lets fly a shoe, which is followed in its flight by the eye of Poole. . . . A Claremont quartet looks like a toothpaste ad. . . . The genial Dr. Moyer and his admirers. . . . Just Janie. . . . Watching the broads go by.

Catawba College Library

Salisbury's Theatres

THE CAPITOL
THE STATE
THE VICTORY

EDWIN EARLE, JR.

Stationery, Office Equipment and Supplies

119 West Innes Street
SALISBURY, N. C.

Dona Ana Shoppe

Ideal Shoppe for the College Girl

Always Something New for Ready-to-Wear

108 South Main

Kenerly's

MEN'S SHOP

Arcade Bldg. West Innes Street

A New Store with New Styles
Catering to College Students

COMPLIMENTS

— of —

A FRIEND

Patronize

Our

Advertisers

Compliments of

The GREAT ATLANTIC & PACIFIC TEA CO.

SALISBURY, N. C.

WHERE SERVICE AND SATISFACTION ABOUND

HOLSHOUSER
Jewelry Company

A Complete Line of

WATCHES, SILVERWARE AND JEWELRY

Smart Gifts for All Occasions

YOUR CREDIT IS GOOD

DIXIE DINER

The Popular Spot for Steaks

QUICK SERVICE
GOOD EATS

SALISBURY, N. C.

CRESS & SONS

SALISBURY, N. C.

A Complete Store for Young Men

We Appreciate Your Patronage

THE FLOWER SHOP

Hanford's Flowers

MRS. K. G. PEELER, Prop.

Next to Capitol Theatre - Phone 381

Efird's
DEPARTMENT STORE

SALISBURY

Compliments of

Salisbury Evening Post

DAILY AND SUNDAY

Compliments of

HADEN'S

Retreading - Recapping

Corner Innes and Lee

PHONE 267

Compliments of

EMPIRE HOTEL

SALISBURY, N. C.

Compliments of

DUKE POWER CO.

"BE KIND TO YOUR EYES . . . USE PROPER LIGHT"

Innes Drug Store

The Meeting Place of Catawba Students

SALISBURY, N. C.

Compliments of

Fisher Thompson Hardware

Sporting Goods Headquarters

FOIL MOTOR CO.

CHRYSLER - PLYMOUTH

Sales and Service

SALISBURY, N. C.

211 Innes Street Phone 1852

DIAMONDS : WATCHES
JEWELRY

W. H. LEONARD, JR.

"The Store of Convenient Terms"

Salisbury - Concord - Mooresville
Kannapolis

SALISBURY
LAUNDRY

A. S. JONES, *Proprietor*

Carter and Trotter

The Rexall Drug Store

Welcome Catawba Students
and Faculty

Corner Main and Innes Phone 480

BELK-HARRY COMPANY

SALISBURY'S

LARGEST AND BEST DEPARTMENT STORE

Montgomery-Ward

We Outfit the Family and
Furnish the Home

SALISBURY, N. C.

TREXLER BROS.
AND YOST

CLOTHING
At Moderate Prices

SALISBURY, N. C.

It's been a
real pleasure!

The personnel
and representatives
of the

Charlotte Engraving Co.

DUNBAR STUDIOS

CHARLOTTE, NORTH CAROLINA

Fine Portraits Prompt Service

Official Photographer of

The SWASTIKA

Catawba College Library

Autographs

Autographs

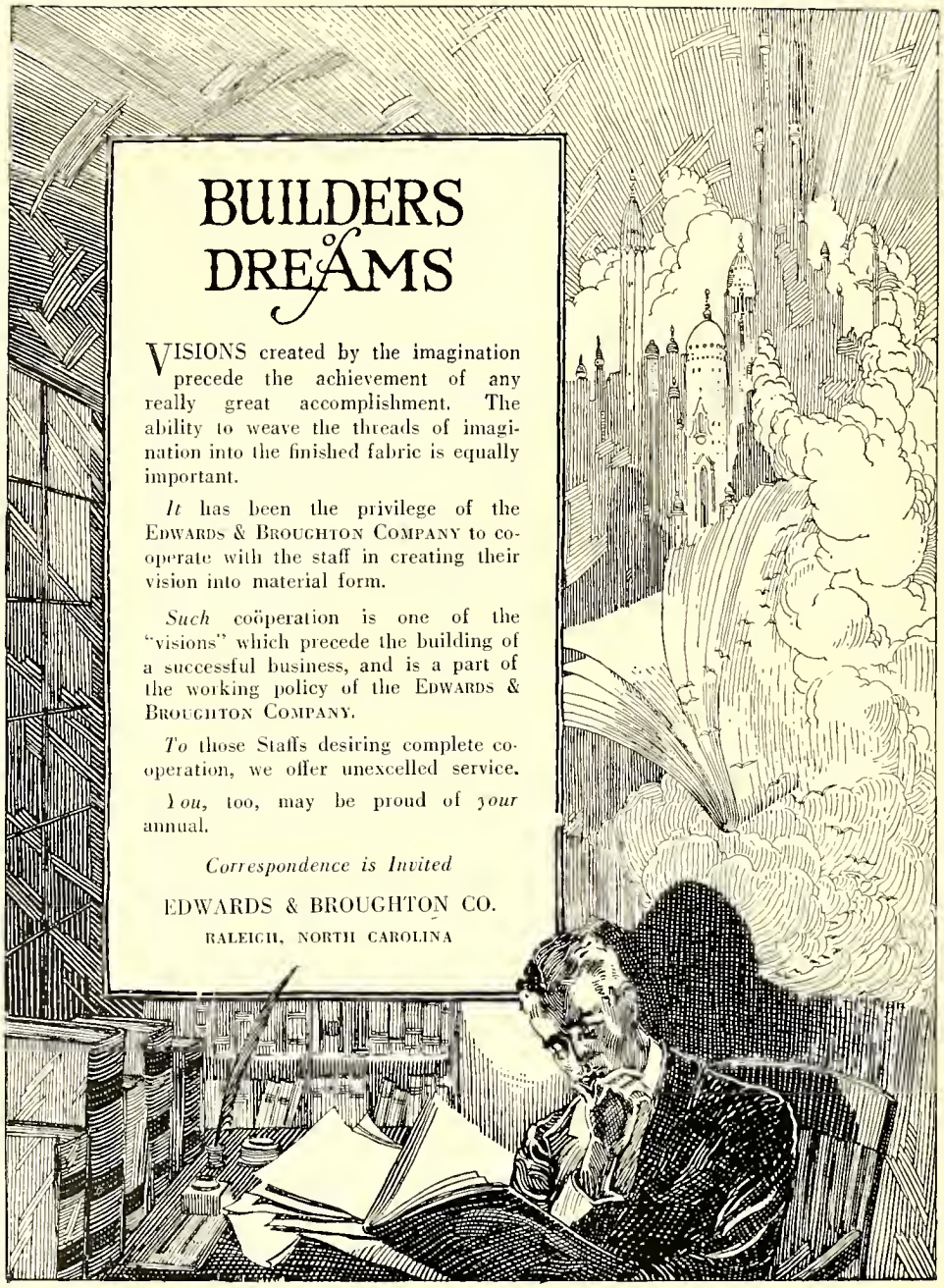
BUILDERS of DREAMS
VISIONS created by the imagination precede the achievement of any really great accomplishment. The ability to weave the threads of imagination into the finished fabric is equally important.
It has been the privilege of the EDWARDS & BROUGHTON COMPANY to cooperate with the staff in creating their vision into material form.
Such coöperation is one of the "visions" which precede the building of a successful business, and is a part of the working policy of the EDWARDS & BROUGHTON COMPANY.
To those Staffs desiring complete cooperation, we offer unexcelled service.
You, too, may be proud of your annual.
Correspondence is Invited
EDWARDS & BROUGHTON CO.
RALEIGH, NORTH CAROLINA

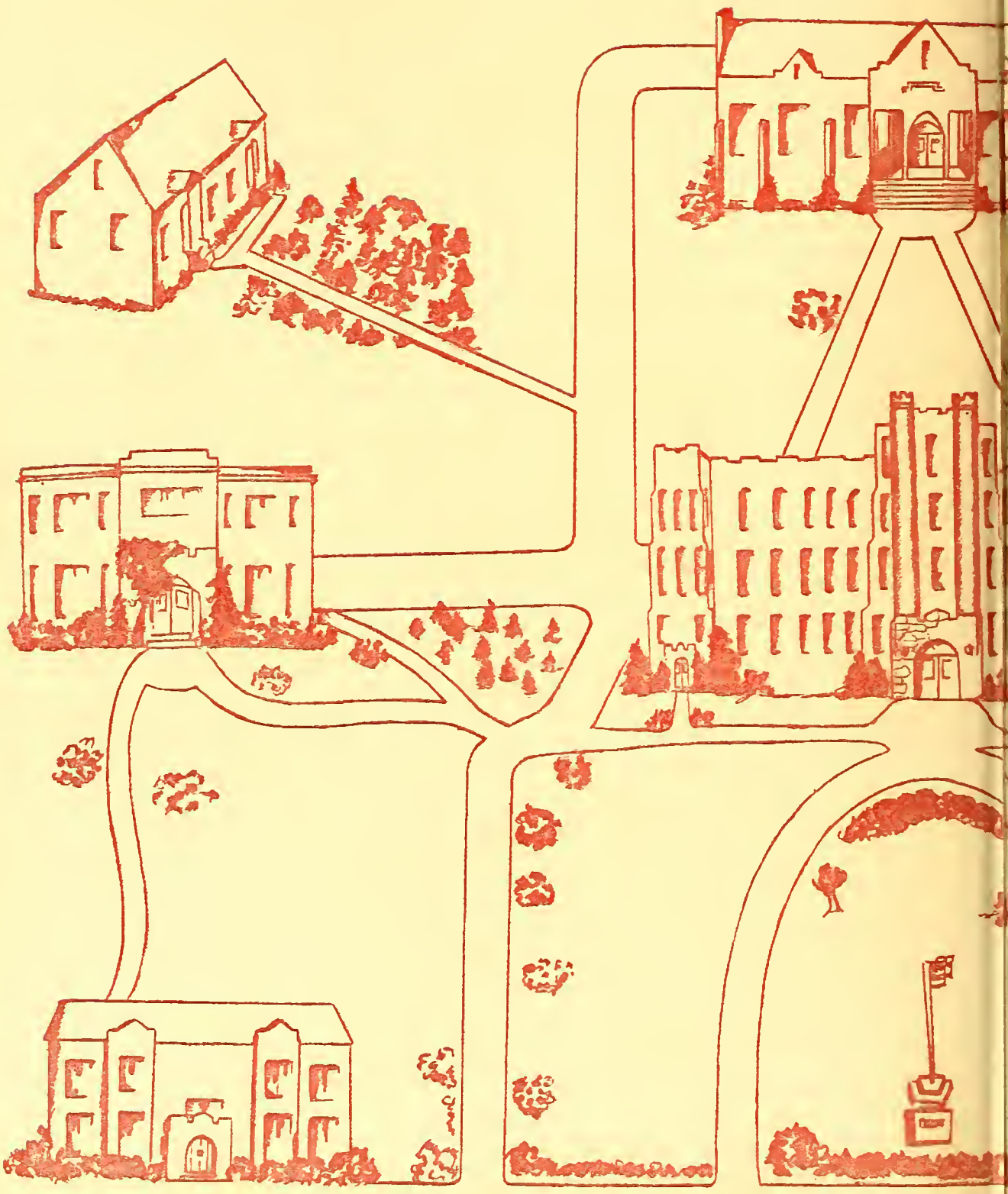

DUTTON